WILLIAMS COLLEGE
ΛΡΕΤΗ
ESTD 1812

LYCOMING COLLEGE
3 8130 10026 2097

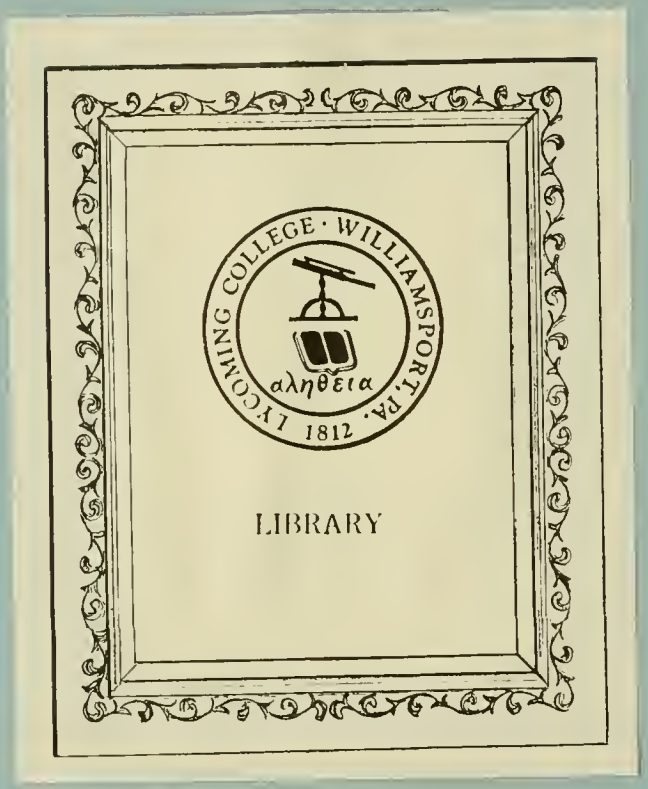

Arrow of 1967

70

Presented by Lycoming College of Williamsport, Pennsylvania

EDITOR-IN-CHIEF CARLYN ELLMS
BUSINESS MANAGER WILLIAM GRAHAM
PHOTOGRAPHER TERRANCE FREGLY

92500

THE
CLARKE
BUILDING

Now this is not the end. It is not even the beginning of the end. But it is, perhaps, the end of the beginning.

—W. Churchill

The four years you spend at college are only the "end of the beginning." The end of a special type of life filled with classroom discussions, sports, dances, coffee breaks and a chance to gain personal introspection and maturity.

We have tried, in the following pages, to preserve the important aspects of your college experiences from the past year. We hope you enjoy in this yearbook, not only today, but later, when you have almost forgotten what "the beginning" was like.

CONTENTS

SENIORS 13

FACULTY and ADMINISTRATION ... 45

CLUBS and ORGANIZATIONS 75

SPORTS 111

ACTIVITIES 131

ADVERTISEMENTS 153

DEDICATION

Known to his students as "Happy Jack", Professor John G. Hollenback has been through the years; a good friend, teacher and advisor to his students. It is with gratitude and deep respect that we, the class of 1967, dedicate our yearbook in his honor.

THE PRESIDENT'S MESSAGE

To the Class of 1967:

What a change has come over you in four years!

It does not seem so long ago that you came to the campus of Lycoming College. You were shy and confident. You were humble and proud. You were frightened and carefree. You were a strange mixture of motions, ready to be shaped and molded by the destinies of a liberal arts education.

And now four years have passed and you are about to leave the campus. There are not so many of you as when you came. But you who remain are wiser than when you came. It is not as though you were shaped and molded at all, but rather that you have grown and matured.

You leave the College with our stamp of approval. We are proud of what you have become, but we are prouder still of the potential you represent for tomorrow. We would not believe that your education is completed. We would rather believe that it is just beginning.

The liberally educated man is one who has known "the experience of coming to terms with, and accepting responsibility for, oneself and one's world." We bid you farewell with our best wishes for an ever expanding experience of education.

Very sincerely,
D. FREDERICK WERTZ
President

SENIORS

CHIEFTAIN AWARD

WALTER G. EDMONDS

A great honor which is bestowed on one of the Members of the senior class is that of CHIEFTAIN.

This award is given to the senior who, in the opinion of the students and faculty, has contributed most to Lycoming College in leadership, outstanding ability, personality and a high moral code.

This year we are proud to announce that the honor of CHIEFTAIN 1967 is bestowed upon WALTER G. EDMONDS.

WHO'S WHO

Ronald Krauss

Carol Davis

Constance Byrd

Walter Edmonds

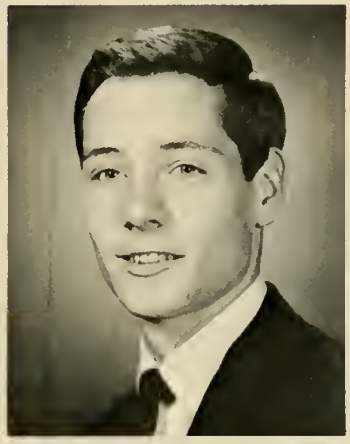

Stephen Smith

Paul Pitkin

Sabato Sagaria

Dawn Dunning

Gail Reichard

Edward Foley

James Palmquist

Richard McCaughey

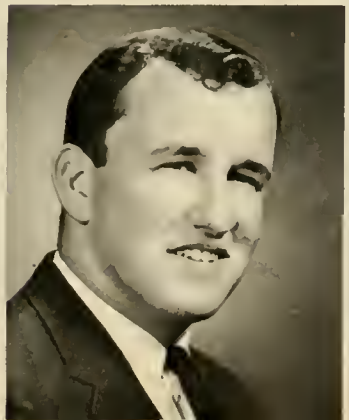

Raymond P. Adams
Silver Spring, Md.
Economics

Judith E. Alber
New Hyde Park, N.Y.
Math

Melinda Alford
Mannsville, N. Y.
Sociology

Barbara Anderson
Englewood, N. J.
Sociology

Carol L. Anderson
Asbury, N. J.
Religion

John E. Archambault
Williamsport, Pa.
Biology

Rodney Bailey
Williamsport, Pa.
Biology

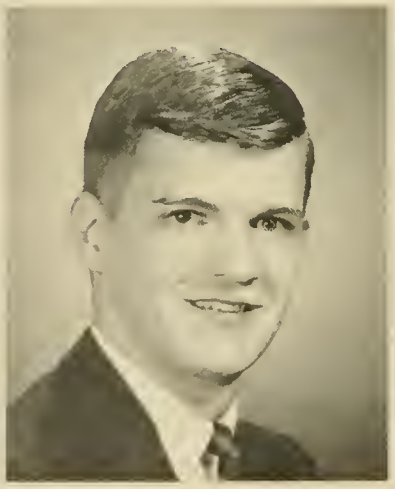

Richard W. Baker
Syracuse, N. Y.
Accounting

Kathryn L. Baldwin
Williamsport, Pa.
Art

Lerna M. Barnes
Valley Cottage, N. Y.
Sociology

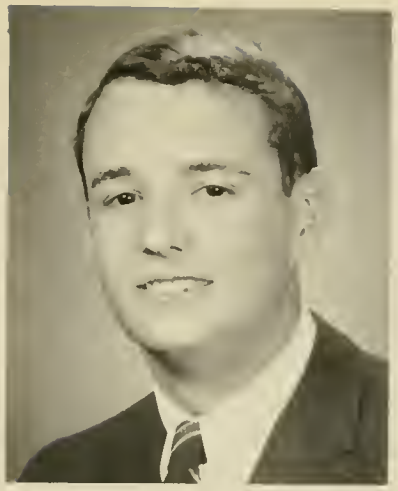

Steven R. Barnes
Millersburg, Pa.
Business

Robert D. Barnhill
Altoona, Pa.
Art

Ursula E. Barr
Williamsport, Pa.
Biology

Carol A. Becht
Muncy, Pa.
English

Ronald A. Beemer
Hasbrouck Heights, N. J.
Political Science

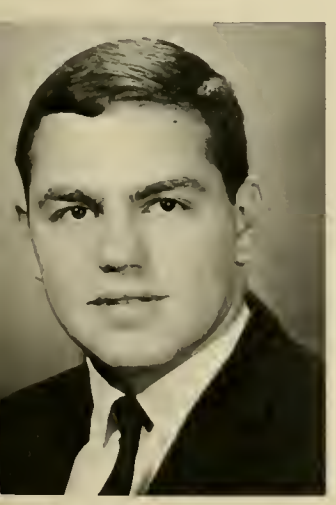

Gary L. Bepler
Burgettstown, Pa.
Biology

Clark A. Berger
So. Williamsport, Pa.
Mathematics

Joanne M. Bessor
Linwood, N. J.
Chemistry

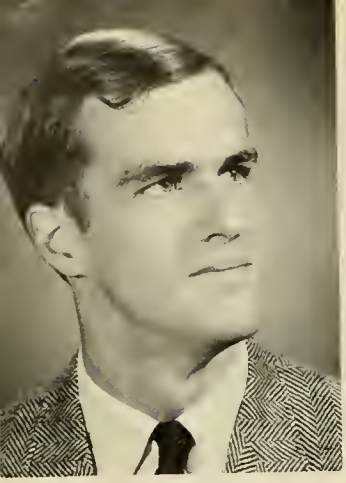

John Nels Billington
Narberth, Pa.
Political Science

Gloria J. Bodtorf
Mechanicsburg, Pa.
Spanish

Jean C. Boohar
Pottsville, Pa.
Russian

David W. Books
Williamsport, Pa.
History

Paul R. Bosdyk
Rochester, N. Y.
Business

Steven R. Breseman
Garden City, N. Y.
Business

Kenneth H. Breon
Williamsport, Pa.
Mathematics

Fredric A. Brightman
Bristol, Conn.
History

James E. Brink
Montoursville, Pa.
Theatre

Henry G. Brinkley, Jr.
New Cumberland, Pa.
Accounting

Nancy L. Brown
So. Williamsport, Pa.
Psychology

Robert A. Bryerton
Lock Haven, Pa.
Biology

David D. Buckley
Philadelphia, Pa.
Psychology

Robert S. Bullock
Williamsport, Pa.
Business

Sandra R. Buser
Williamsport, Pa.
Art

James C. Bush
Williamsport, Pa.
Mathematics

Constance E. Byrd
Baltimore, Md.
Psychology

Kenneth E. Calloway
Wildwood, N. J.
Political Science

James Carey
Williamsport, Pa.
Political Science

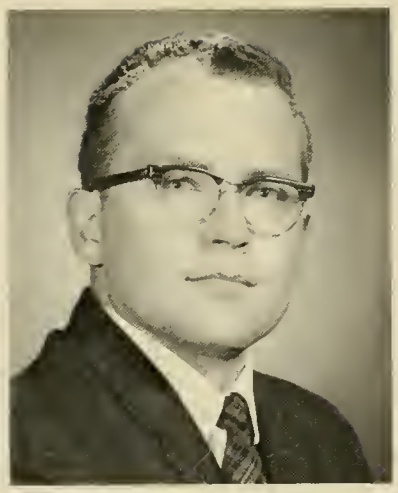

Allen J. Cease
Dallas, Pa.
History

Robert Clunk
Williamsport, Pa.
Political Science

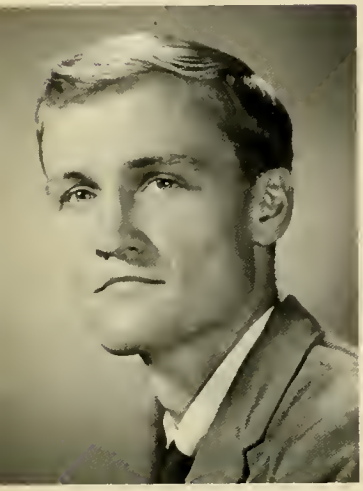

Alan G. Conick
Williamsport, Pa.
Business

Judith Coleman
Mildred, Pa.
Biology

Robert D. Congdon, Jr.
Williamsport, Pa.
Psychology

Elizabeth A. Cook
Bergan, N. Y.
Spanish

Kathleen M. Corson
Canastota, N. Y.
Mathematics

Glenda C. Crist
Montgomery, Pa.
English

Carole I. Curry
Chester, Pa.
Mathematics

Evalyne J. Curtis
Verona, N. J.
History

John S. Daughenbaugh
Northfield, N. J.
Mathematics

Carol M. Davis
Williamsport, Pa.
Biology

Richard C. Davis
Taylor, Pa.
Business

Jeffrey R. Davis
Parsippany, N. J.
Biology

Dennis S. Deibert
Williamsport, Pa.
Mathematics

Robert L. Depuy
Newton, N. J.
Mathematics

Kathleen DiDomenico
Fort Lee, N. J.
Art

C. William Donovan
McKees Rocks, Pa.
Economics

Debora E. Dunkle
Norristown, Pa.
Political Science

Dawn L. Dunning
Lansdale, Pa.
Sociology

Donna M. Dunning
Lansdale, Pa.
History

Walter G. Edmonds
Hazelton, Pa.
Music

Ann K. Eck
Montoursville, Pa.
Music

Edmund L. Eliason
West Chester, Pa.
Business

Carlyn J. Ellms
Sudbury, Mass.
Sociology

Katherine L. Ellwood
Windham, Conn.
History

Robert D. Eyster
Watsontown, Pa.
Physics

Martha K. Fellers
Silver Spring, Md.
English

Penelope S. Field
Elmira, N. Y.
Sociology

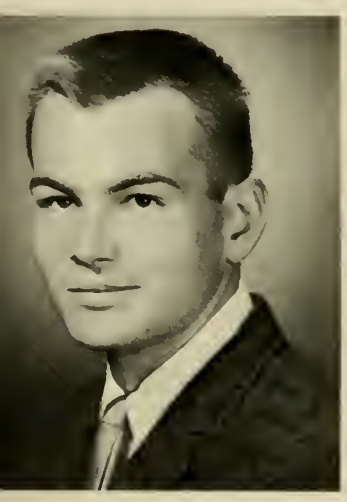

Warren L. Fisher
Williamsport, Pa.
Economics

Edward L. Foley, Jr.
Langhorne, Pa.
Biology

Carolyn J. Foor
Williamsport, Pa.
Spanish

Lloyd B. Forcey
Jersey Shore, Pa.
Psychology

Wilson C. Frampton
Linwood, Pa.
Business

Priscilla E. Freas
Springfield, Pa.
Mathematics

Carol A. Freeman
Chester, Pa.
Sociology

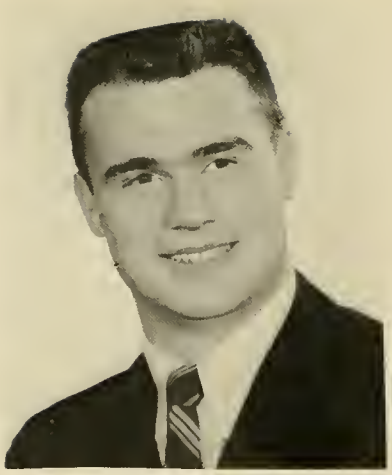

Terrance Fregly
Lewisburg, Pa.
Business

Cheryl E. Galloway
Middletown, N. J.
Mathematics

Ronald E. Gerhart
Harrisburg, Pa.
Sociology

Barton R. Gethmann
Fayetteville, N. Y.
Political Science

Wendy S. Goodman
Butler, Pa.
Sociology

William B. Gregg
Wilmington, Del.
Political Science

Barbara J. Gross
Williamsport, Pa.
History

William C. Gross
Williamsport, Pa.
Political Science

Wayne G. Halsey
Amityville, N. Y.
Chemistry

Gilbert W. Hardy, III
Springdale, Conn.
Biology

Bruce A. Hauman, Jr.
Mercersburg, Pa.
Accounting

Carl W. Heide
Short Hills, N. J.
Business

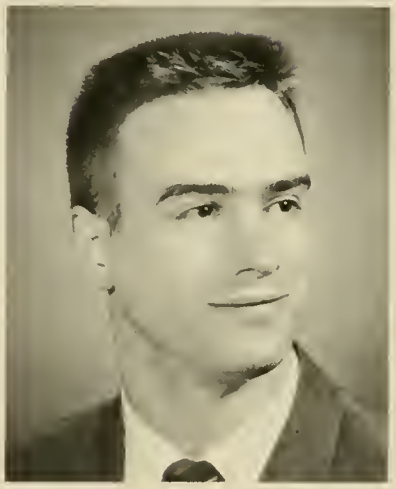

Barry J. Heller
Williamsport, Pa.
Biology

Jeffrey M. Hill
Silver Spring, Md.
Biology

Ruth A. Hippel
Lancaster, Pa.
Music

Betty L. Hipple
Trout Run, Pa.
French

Leslie E. Hoeltzel
Glen Mills, Pa.
Biology

T. Toni Holm
Demarest, N. J.
Sociology

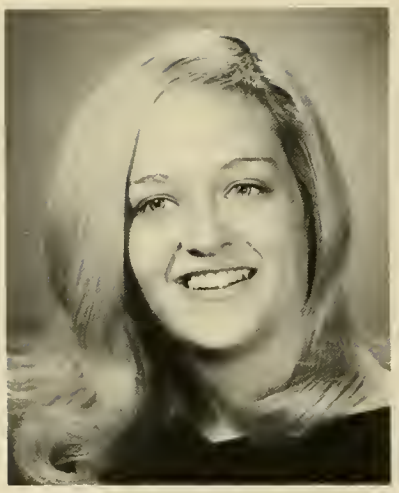

Chrystie S. Hoover
Williamsport, Pa.
Sociology

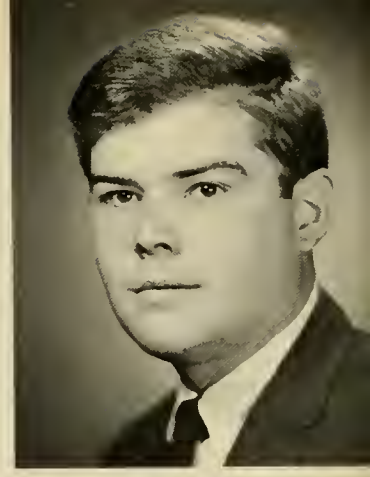

R. Gary Houck
Slingerlands, N. Y.
History

Wesley A. Howe
North Plainfield, N. J.
Biology

Stephen S. Howell
Waverly, Pa.
Business

Arlyne E. Hoyt
Williamsport, Pa.
Sociology

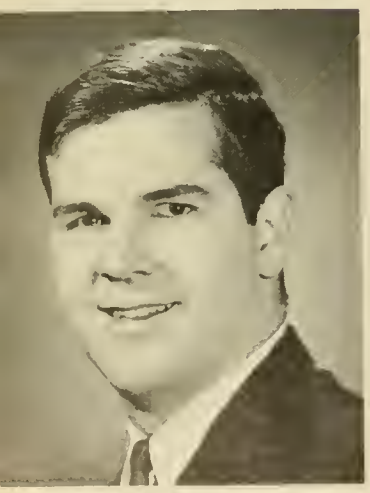

James L. Hunt
Wilmington, Del.
Political Science

Juddie K. Hurlburt
Westfield, Pa.
Religion

Diane L. Hutchinson
Mountainside, N. J.
Spanish

Yvonne D. Hyser
Niagara Falls, N. Y.
Religion

AnnDette Irvin
Lewistown, Pa.
English

Christian J. Jetter
Glassboro, N. J.
Political Science

Edward R. Jones
Williamsport, Pa.
Business

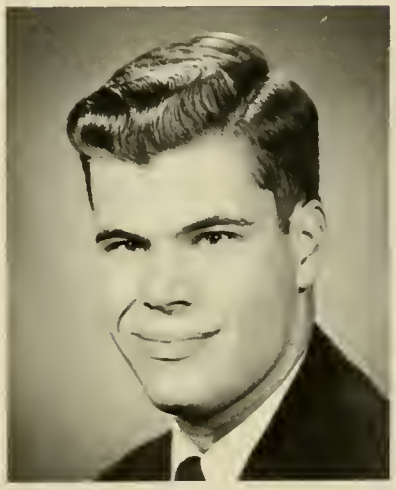

Robert N. Jones
Endicott, N. Y.
Politieal Science

Astrida Kalnins
Liberty, Pa.
German

Matthew D. Karash
Kingston, Pa.
Chemistry

L. Bruce Kates
Sewell, N. J.
Political Science

Dorothy Keckhut
Washington, N. J.
German

Stephen Kerbacher
Williamsport, Pa.
Business

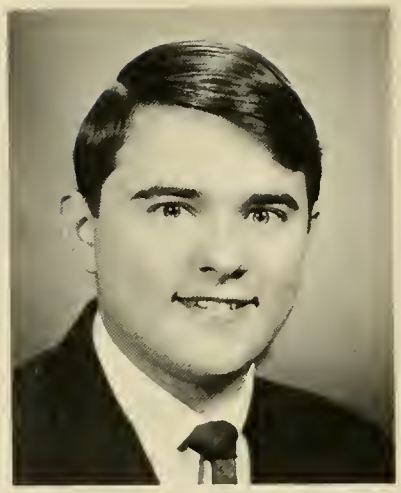

Alan Kern
Williamsport, Pa.
Religion

Elisabeth D. Kerr
Havertown, Pa.
English

Wayne H. Kibbe
Williamsport, Pa.
Mathematics

Elaine R. Kimmich
Dryden, N. Y.
Religion

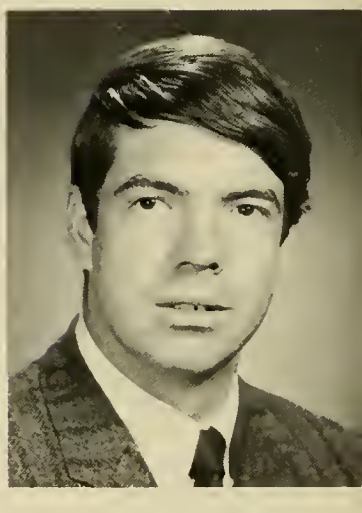

C. Walter Kinsey
West Chester, Pa.
Art

Edith L. Kirby
Picture Rocks, Pa.
Mathematics

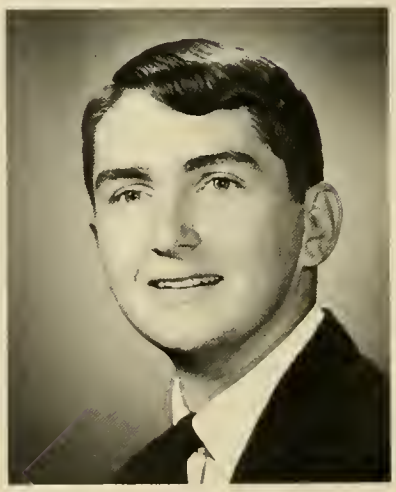

Kenneth J. Kirkman, Jr.
Middletown, Pa.
Accounting

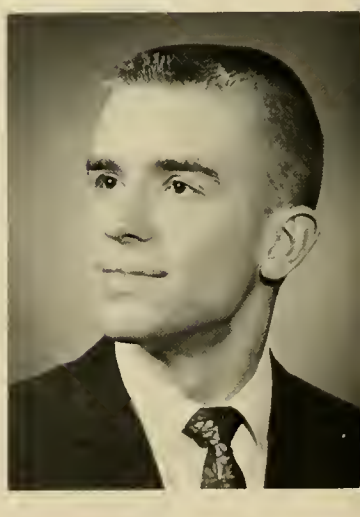

Douglas R. Knowlton
Warren, Pa.
Biology

John A. Knupp
Ligonier, Pa.
English

John E. Koval, Jr.
Munhall, Pa.
Mathematics

Dale N. Krapf
Williamsport, Pa.
Business

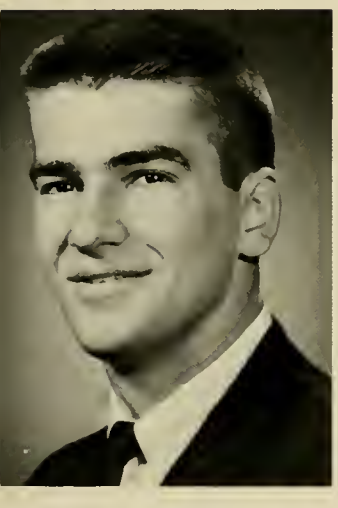

Ronald L. Krauss
Lansdale, Pa.
Religion

Carol E. Krebs
Manchester, Pa.
French

Edith J. Krouse
Clearfield, Pa.
Mathematics

Richard K. Kyle
Mackeyville, Pa.
Business

Robert L. Lambert
Williamsport, Pa.
Mathematics

Patricia C. Landesco
Moorestown, N. J.
Psychology

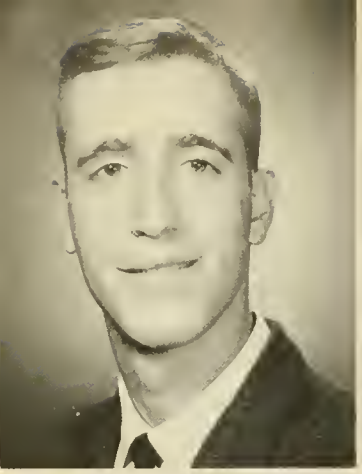

Terry E. Landis
Montoursville, Pa.
History

Leslie Ann Lantz
Williamsport, Pa.
German

Harriet E. Lauben
Brookline, Mass.
Theatre

Timothy E. Lavey
Levittown, L.I., N. Y.
History

Robert A. Lawhorn
Easton, Pa.
Mathematics

Gerald A. Lechliter
Philadelphia, Pa.
History

Karen M. Lefko
Rochester, N. Y.
Psychology

Marian A. Lentz
Williampsort, Pa.
English

Ann R. Levine
Williamsport, Pa.
Spanish

Carole A. Lewitz
Ventnor, N. J.
French

Richard D. Lightbourn
Paget, West Bermuda
Sociology

Joseph W. Losch
Williamsport, Pa.
History

Robert Louer
Syracuse, N. Y.
Mathematics

Barbara Lowell
Williamsport, Pa.
Sociology

Nancy E. Luke
Williamsport, Pa.
Music

Jane K. Lynn
Williamsport, Pa.
Psychology

George W. Lyon
Montoursville, Pa.
Political Science

Donald W. MacCurdy
Drexel Hill, Pa.
Psychology

James P. Malloy
Williamsport, Pa.
History

John Mallory
Williamsport, Pa.
Business

Stephen D. Manning
Williamsport, Pa.
History

M. Joy Mathes
Trumbull, Conn.
Art

Charles L. Matter, Jr.
Montoursville, Pa.
Psychology

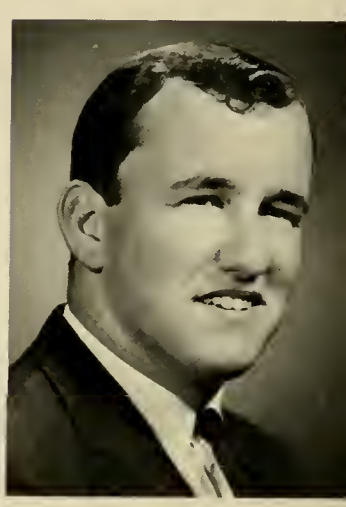

Richard C. McCaughey
Elmira, N. Y.
History

John M. McGlasson
Baltimore, Md.
Mathematics

Fred R. McWilliams
Montgomery, Pa.
Business

Michael H. Meades
Amissville, Va.
Mathematics

Ralph H. Meitzler
Royersford, Pa.
Mathematics

Robert F. Meyers
Maplewood, N. J.
Sociology

D. Charles Miller
Bel Air, Md.
Sociology

Florence E. Miller
Wrightsville, Pa.
Sociology

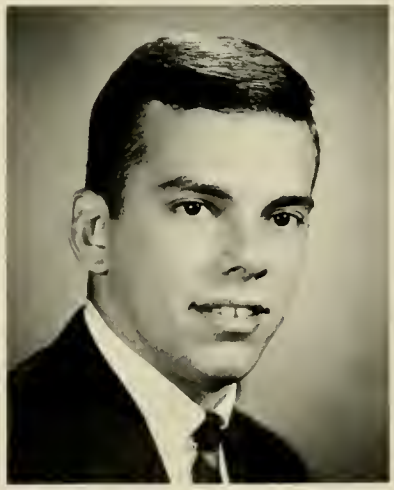

G. Wayne Miller
Harrisburg, Pa.
Biology

Jeffrey A. Miller
Altoona, Pa.
Biology

Lynn H. Miller
Wormleysburg, Pa.
Sociology

Rodney L. Mitchell
Williamsport, Pa.
Biology

Theophile R. Mizele
Leopoldville The Congo
Mathematics

Georgia A. Moore
Rockville, Md.
German

Judith L. Moore
Harrisburg, Pa.
Spanish

Nancy Nagurny
Cranbury, N. J.
Art

Phillip C. Nash
Shamokin, Pa.
Mathematics

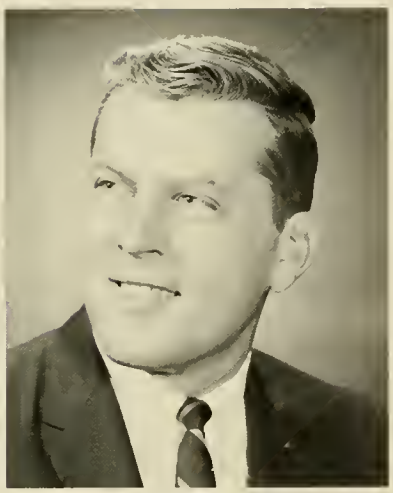

Carl A. Nolan
So. Williamsport, Pa.
Psychology

Judith A. Nordberg
South Acton, Mass.
Biology

James F. Norton
Thorton, Pa.
Business

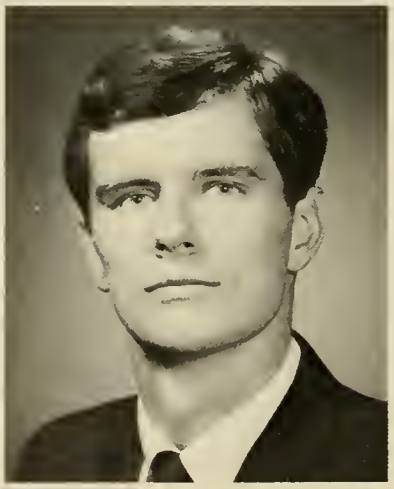

Richard O'Donnell
Williamsport, Pa.
Biology

Arthur J. Oraschin
Flemington, N. J.
Mathematics

Jerry B. Ott
Lake Bluff, Ill.
Sociology

Robert H. Otto
Westfield, N. J.
Business

Joan E. Palmer
West Pawlet, Vt.
French

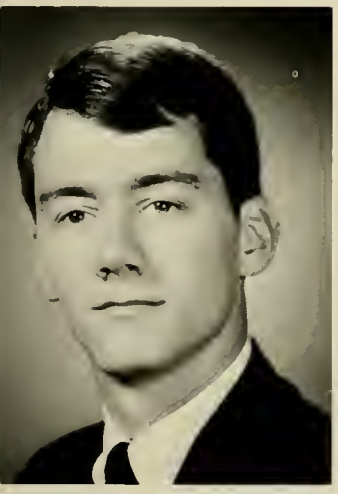

James R. Palmquist
Berkeley Heights, N. J.
Business

Gretchen M. Pasel
Pine City, N. Y.
English

Edward W. Paup
Montoursville, Pa.
History

Robert Pelleschi
Williamsport, Pa.
Spanish

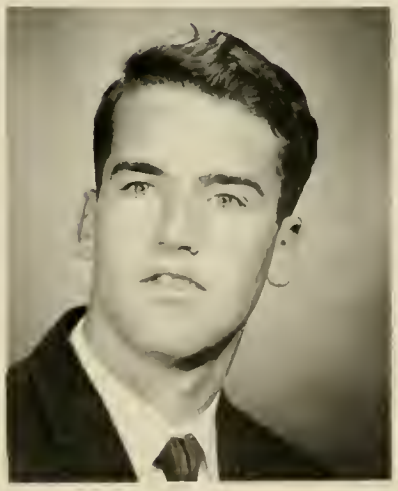

Nelson S. Phillips
Williamsport, Pa.
History

Paul L. Pitkin
Dunmore, Pa.
Religion

Joyce A. Pittman
Everett, Pa.
Mathematics

Gary A. Podolak
Johnstown, Pa.
Biology

John C. Podsen
Amityville, N. Y.
Business

Charles R. Pope
Pittsburgh, Pa.
Physics

Jon D. Pries
Mechanicsburg, Pa.
Biology

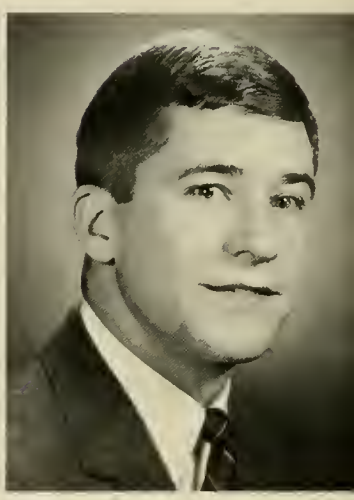

Wade W. Pugh
Harrisburg, Pa.
Sociology

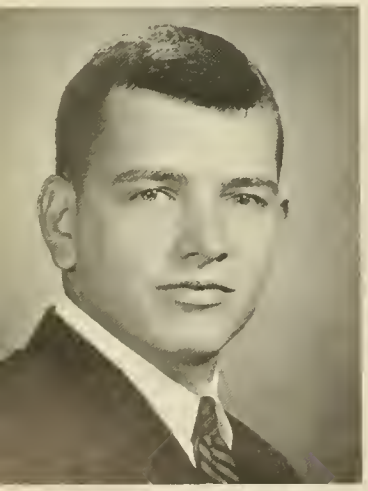

Stephen D. Reed
Williamsport, Pa.
Mathematics

Gail D. Reichard
Milton, Pa.
English

Merry J. Reigel
So. Williamsport, Pa.
History

Ruth J. Rendel
Norristown, Pa.
Spanish

Michelene Rich
Woolrich, Pa.
History

Naomi J. Roan
Trout Run, Pa.
Psychology

Paul Robinson
Baldwinsville, N. Y.
German

Robert A. Ronca
Pittsburgh, Pa.
Business

Mary E. Ross
Montoursville, Pa.
Psychology

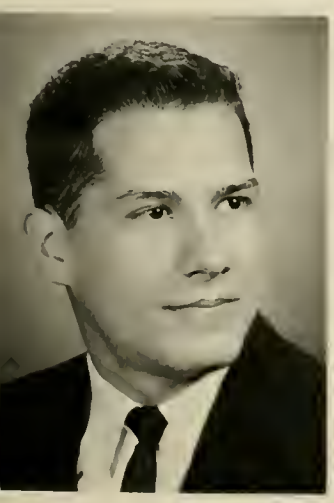

Paul H. Rounsaville
Asbury, N. J.
Religion

James W. Rowland
Toronto, Ontario, Canada
Political Science

Susan E. Schaefter
Montoursville, Pa.
English

Joseph W. Schantz
Ephrata, Pa.
Political Science

Cynthia J. Schlegel
Beaver Springs, Pa.
History

Robert A. Schwarz
Short Hills, N. J.
Business

Susan E. Schwarz
Dover, N. J.
English

Janice L. Schwenk
Hempstead, N. Y.
English

Ronald W. Sentman
Williamsport, Pa.
Business

Barbara J. Sheehan
Dallas, Pa.
Psychology

Gary M. Shelton
Bridgeville, Pa.
Biology

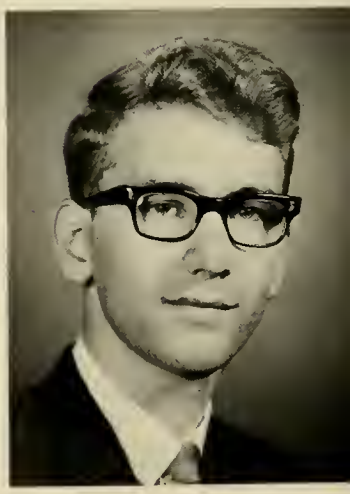

David E. Shire
So. Williamsport, Pa.
Mathematics

Marilyn E. Shirk
Dover, N. J.
Sociology

John A. Short
Havertown, Pa.
Biology

Judith N. Siebert
Beacon, N. Y.
Pshchology

Susan Simmons
Newtown Square, Pa.
Political Science

Sarah R. Simon
Exton, Pa.
Art

Jeffrey D. Smith
Rochester, N. Y.
Mathematics

Steven T. Smith
Quincy, Mass.
English

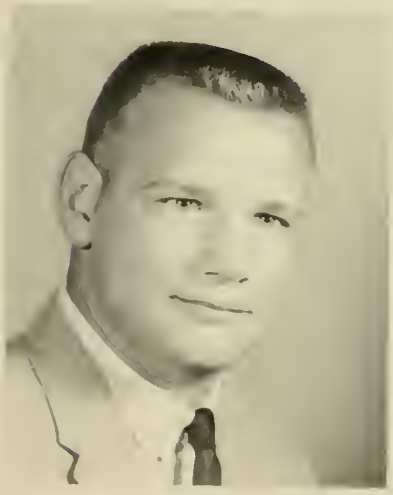

W. James Synder, Jr.
McVeytown, Pa.
Psychology

Kester T. Sobers
So. Williamsport, Pa.
English

Robert W. Soel
Springfield, Va.
Political Science

Betty J. Soler
Muncy, Pa.
Philosophy

Jonathan P. Spear
Bridgeport, Conn.
Biology

Ruth S. Staas
So. Williamsport, Pa.
Mathematics

John M. Stailey
York, Pa.
Sociology

Nancy J. Stearns
New Milford, N. J.
History

Kenneth M. Steil
Baltimore, Md.
Political Science

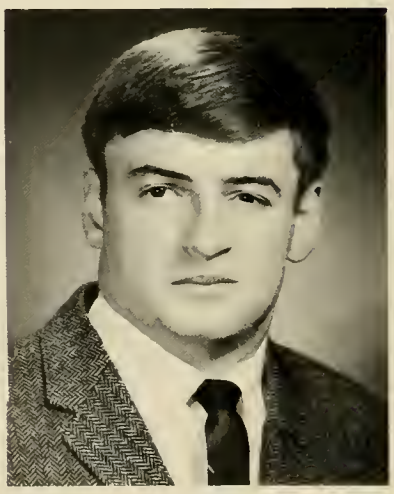

Robert E. Stetson
Newton, N. J.
Psychology

Robert S. Swigart
Williamsport, Pa.
Psychology

Detlev J. Tauber
Ardmore, Pa.
Biology

William C. Taylor
Baltimore, Md.
Religion

Maria L. Testa
Williamsport, Pa.
History

Marilyn R. Thomas
McMurray, Pa.
Political Science

Lawrence Tischler
Brooklyn, N. Y.
History

Ronald C. Travis
Williamsport, Pa.
Political Science

Herbert W. Twiddy
Little Falls, N. J.
History

Robert H. Twigg
So. Williamsport, Pa.
Biology

Diane J. Tyler
Binghamt[illegible], N. Y.
French

Elizabeth H. VanHorn
Montoursville, Pa.
Art

Barbara G. Vanlenten
Paoli, Pa.
Sociology

Stephen H. Vincent
Olean, N. Y.
Business

Richard S. Wagner
Rockville Centre, N. Y.
Business

Norman J. Watkins
Williamsport, Pa.
History

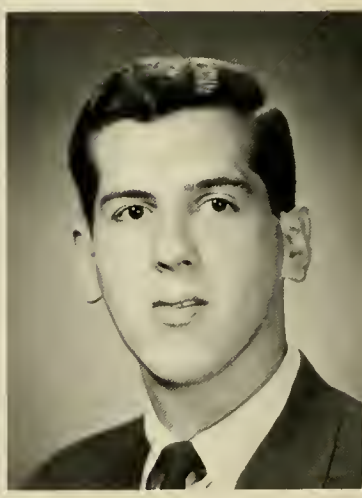

William F. Watson
New Britain, Conn.
Sociology

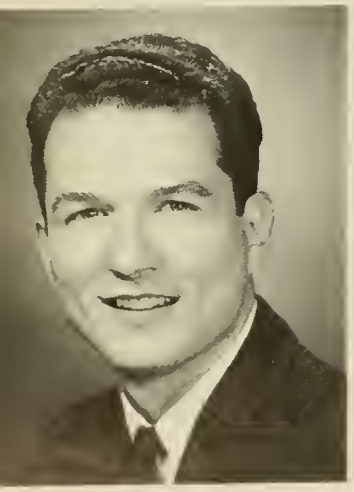

Ronald J. Weber
Cheswick, Pa.
Religion

Elaine M. Wetzel
Herndon, Pa.
German

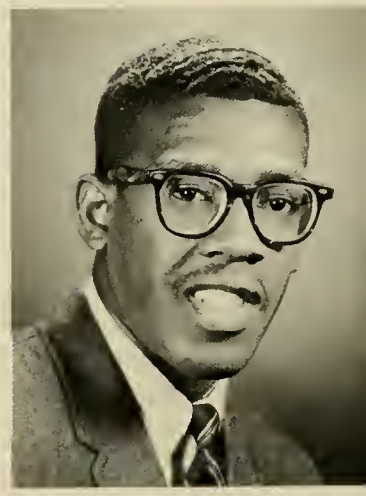

Wilbur M. Whitney, Jr.
Bryn Mawr, Pa.
Psychology

Richard L. Wilbur
Big Flats, N. Y.
Sociology

Laura A. Williams
Tunkhannock, Pa.
English

Arthur D. Wilson
Roslyn Heights, N. Y.
Political Science

John M. Wilson, Jr.
Maplewood, N. J.
Psychology

Daniel E. Wolfe
Millheim, Pa.
Mathematics

Michael S. Wrigley
Bala Cynwyd, Pa.
Biology

Elmo D. Young
Hollidaysburg, Pa.
Accounting

Gloria D. Zeigler
Williamsport, Pa.
Sociology

Joseph J. Zimmerman
Williamsport, Pa.
Business

IN MEMORIAM

MARION E. MAYNARD

In memory of Miss Marion E. Maynard — who served Lycoming with devotion, who served the English department with dignity, and who served students with sincere interest in all areas of their college life, we record with a deep sense of loss in the 1967 Arrow.

FACULTY AND ADMINISTRATION

THE PRESIDENT

D. FREDERICK WERTZ

BOARD OF DIRECTORS

(Seated) Mrs. Dorothy P. Knights, Bishop Newell S. Booth, John G. Detwiler, *(Chairman)*, Fred R. Pennington, *(President)*, Dr. D. Frederick Wertz, Dr. Robert F. Rich *(Honorary President)*, Arnold A. Phipps, *(Vice-president)*, Paul G. Gilmore *(Secretary)*. *(Standing)* Dr. Gilbert L. Bennett, Ernest M. Case, Charles V. Adams, Ralph E. Kelchner, W. Gibbs McKenney, S. Dale Furst, Jr., Joseph T. Simpson, Nathan W. Stuart, Frank L. Dunham, Dr. Elvin C. Myers, Judge Charles F. Greevy, W. Russell Zacharias, Robert W. Griggs, Harold J. Stroehmann, Jr., James G. Law, Don L. Larrabee*, Kenneth E. Himes,* *(Treasurer)*.

* *Not a director*

JACK C. BUCKLE
Dean of Students

PHILIP R. MARSHALL
Dean of the College

ROBERT A. NEWCOMBE
Director of Admissions

KENNETH E. HIMES
Treasurer and Business Manager

ROBERT J. GLUNK
Registrar

OLIVER E. HARRIS
Director of Development

ROBERT O. PATTERSON
Assistant Dean of Men

MRS. DONALD FELIX
Dean of Women

R. ANDREW LADY
Assistant to the President

DAVID G. BUSEY
Director of Athletics

WILLIAM L. BAKER
Assistant Business Manager

FRANK J. KAMUS
Assistant Director of Admissions

RUSSELL A. BLOODGOOD
Food Service Director

MRS. DAVID EVERETT
Placement Secretary

H. LAWRENCE SWARTZ
Director of Public Relations

MRS. DONNA MARTIN
Director of Publications

ROBERT M. BROOKS
Director, Data Processing

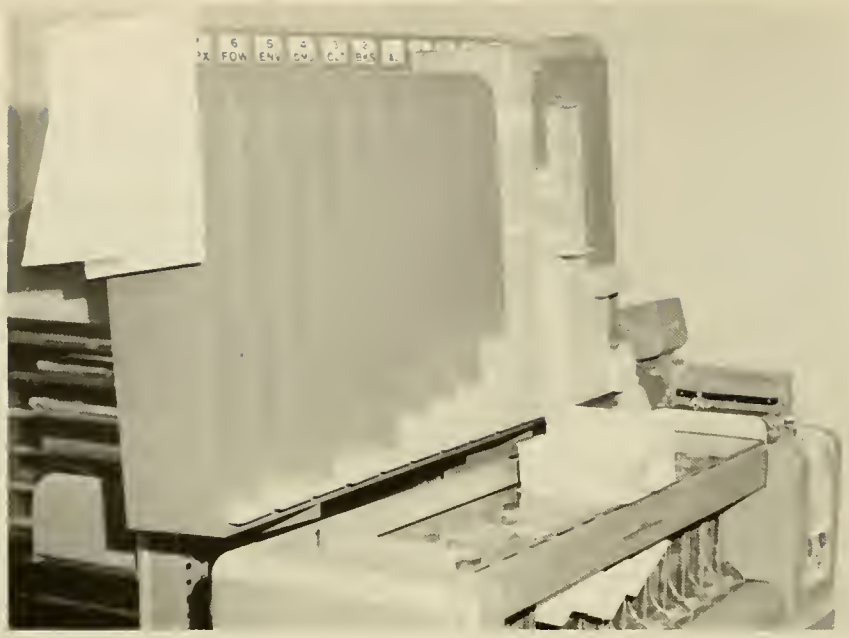

RODNEY C. GROSSMAN
Assistant Professor of English

ROBERT H. BYINGTON
Chairman, Department of English

JOHN A. STUART
Associate Professor of English

MISS MARION MAYNARD
Instructor in English

JOHN P. GRAHAM
Associate Professor of English

MRS. JAMES MADDEN
Assistant Professor of English

DONALD C. WALL
Assistant Professor of English

ROBERT F. STRUNK
Instructor in English

HILDEGARD M. GENSCH
Assistant Professor of German

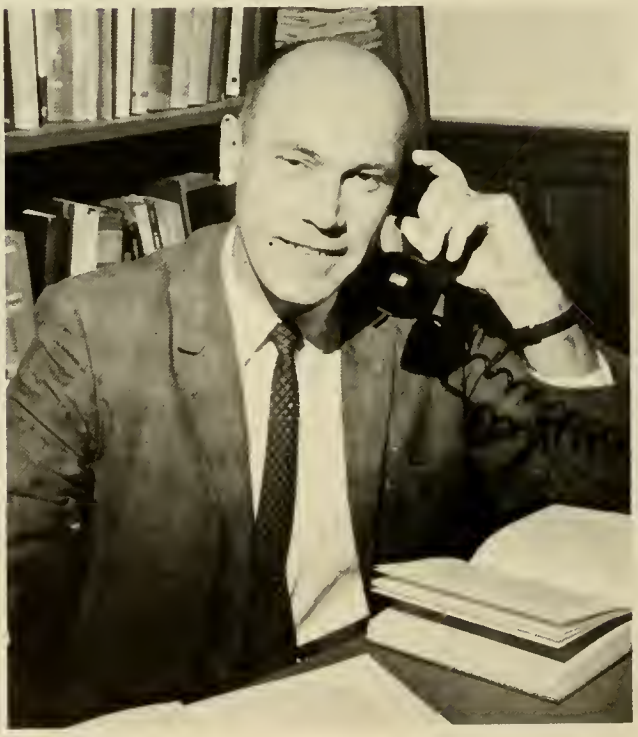

ERIC H. KADLER
Professor of French and Linguistics

CONSTANCE ROWE
Associate Professor of French

PHILIP R. ROTSCH
Assistant Professor of French

PHIL G. GILLETTE
Associate Professor of Spanish

HOWARD MANCING
Instructor in Spanish

GUY G. MENTHA
Associate Professor of French

LEO K. WINSTON
Assistant Professor of Russian

S. RAY BROST
Instructor in German

BERNARD P. FLAM
Assistant Professor of Spanish

WALTER G. McIVER
Professor of Voice

MICHAEL R. WELCH
Instructor in Theatre

GLEN E. MORGAN
Associate Professor of Music

JAMES W. SHEAFFER
Associate Professor of Music

MARY L. RUSSELL
Associate Professor of Organ, Piano

CHARLES W. RAISON
Assistant Professor of Theatre

JOHN W. McCLURG
Instructor in Art

JOHN W. CHANDLER
Associate Professor of Art

W. ARTHUR FAUS
Associate Professor of Philosophy

NEALE H. MUCKLOW
Associate Professor of Philosophy

OWEN F. HERRING
Assistant Professor of Philosophy

REX MARTIN
Assistant Professor of Philosophy

ROBERT C. SCHULTZ
Assistant Professor of Philosophy

PAUL B. MOJZES
Assistant Professor of Religion

L. PAUL NEUFER
Assistant Professor of Religion

EDUARDO GUERRA
Assistant Professor of Religion

O. THOMAS RHODES
Assistant Professor of Religion

J. PRESTON COLE
Assistant Professor of Religion

MALCOLM L. PEEL
Assistant Professor of Religion

DAVID A. COWELL
Assistant Professor of Political Science

MRS. WALTER WEIDMAN
Professor of Political Science

C. DANIEL LITTLE
Instructor in Political Science

H. DWIGHT WILSON
Associate Professor of Political Science

LORING B. PRIEST
Professor of History

MISS ELOISE GOMPF
Professor of History

ROBERT H. EWING
Professor of History

RICHARD STITES
Assistant Professor of History

GERALD E. HARTDAGEN
Assistant Professor of History

NORMAN R. CORWIN
Assistant Professor of Sociology

OTTO L. SONDER, JR.
Associate Professor of Sociology and Anthropology

NOEL FRANCISCO
Associate Professor of Sociology and Anthropology

J. MILTON SKEATH
Professor of Psychology

CHARLES F. SIEDEL
Assistant Professor of Psychology

CARRIE MILLER
Associate Professor of Psychology

CLIFFORD O. SMITH
Assistant Professor of Psychology

GEORGE K. SHORTESS
Assistant Professor of Psychology

DAVID H. FREDERICK
Assistant Professor of Chemistry

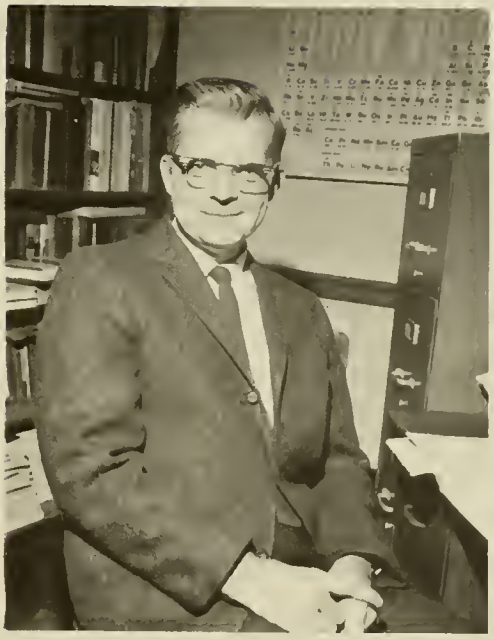

JAMES K. HUMMER
Associate Professor of Chemistry

JOHN A. RADSPINNER
Professor of Chemistry

WILLY SMITH
Associate Professor of Physics

GEORGE W. HOWE
Professor of Geology

MORTON A. FINEMAN
Professor of Physics

M. RAYMOND JAMISON
Assistant Professor of Physics and Chemistry

WILLIAM E. ROGERS
Assistant Professor of Biology

DAVID G. MOBBERLEY
Professor of Biology

RICHARD N. KINSLEY, JR.
Assistant Professor of Biology

WILLIAM E. NELSON
Instructor in Biology

ALDEN G. KELLEY
Assistant Professor of Biology

RICHARD W. FELDMANN
Assistant Professor of Mathematics

FRANCES KNIGHTS SKEATH
Professor of Mathematics

TIMOTHY KILLEEN
Assistant Professor of Mathematics

THOMAS J. HENNINGER
Instructor in Mathematics

ROBERT CROVELLI
Assistant Professor of Mathematics

PAUL J. FAIR
Assistant Professor of Economics

PAMELA J. TAYLOR
Instructor in Mathematics

ROBERT W. RABOLD
Professor of Economics

CHARLES E. TOWNSEND
Assistant Professor of Business Administration

LOGAN A. RICHMOND
Associate Professor of Accounting

DON L. LARRABEE
Lecturer in Business Law

ELIZABETH KING
Assistant Professor of Business Administration

JOHN G. HOLLENBACK
Associate Professor of Business Administration

JOHN H. CONRAD
Assistant Professor of Education

LOUISE H. SCHAEFFER
Assistant Professor of Education

JOHN J. ZIMMERMAN
Assistant Professor of Education

NELSON V. PHILLIPS
Instructor in Physical Education

BUDD WHITEHILL
Assistant Professor of Physical Education

CLARENCE W. BURCH
Assistant Professor of Physical Education

SALLY F. VARGO
Assistant Professor of Physical Education

DONNA L. MILLER
Instructor in Physical Education

LIBRARY STAFF

HAROLD W. HAYDEN
Head Librarian

David O. Siemsen, Ina A. Tumbleson,
Mynna Barnes, Kathleen Chandler

Edith Lipfert, Louise Banks, Nancy Sickler, Martha Messen, Margaret Vincent

Mrs. G. Henry
Director of Housing

BOOKSTORE STAFF

Mrs. Betty Beck, Mrs. Dorothy Streeter,
Mrs. Margaret Heinz

HEAD RESIDENTS

Miss R. Keyser (Rich Hall), Mrs. G. Boos (relief), Mrs. C. Fenstermacher (relief),
Mrs. M. Williamson (Crever Hall), Mrs. E. Heyne (Old Main)

SECRETARIES

Seated: Mrs. B. Swanger, Mrs. M. Everett. *Standing:* Mrs. T. Horn, Mrs. P. Holmes, Mrs. G. Shirey, Mrs. B. Strunk, Mrs. W. Kline, Mrs. B. Paris, Mrs. C. Paup, Mrs. J. Wellen, Mrs. J. Evans.

NURSES

Mrs. Emailine Diebert, Miss Carol Kyer, Mrs. Parkins, Mrs. Ruth Burket

CLUBS AND ORGANIZATIONS

DORM COUNCILS

J. Dzink, A. Hoyt, C. Miller, P. Field, L. Bush

ASSOCIATED WOMEN STUDENTS

Seated: J. Pitkin, E. Fish, D. Dunning, M. Fellers, S. Sortman, E. Wetzel, J. Boohar. *Standing:* L. Eliminger, C. Krebs, M. Hamer, J. Palmer, D. Dunning, R. Hippel, L. Stere

RICH HOUSE

WOMEN'S DAY COUNCIL

M. Reigel, S. Buser, A. Hoyt, J. McElheny

NORTH HALL COUNCIL

P. Freas, T. Phuehl, B. Anderson, L. Williams, Mrs. Goodman, T. Bulleit, P. McGuigan, B. Karns, B. Ingram

RESIDENT WOMEN'S COUNCIL

Front row: L. Stere, L. Williams, J. Pumphrey, P. Leap, E. Wetzel. *Back row:* M. Morton, C. Edgeton. S. Hall, C. Miller

J. Vastine, S. Albert, M. Pickles, J. Palmquist, D. Van Pelt, L. Chase, C. Modisher

CREVER HALL COUNCIL

RICH HALL COUNCIL

A. Wolff, L. Netherton, M. Schneider, G. Moore, P. Graham, C. Edgerton, K. Diehl, B. Hampton, K. Leinthall

S. Ludwig, B. Goodwin, J. Pumphrey, S. Cloud, S. Simon

OLD MAIN COUNCIL

MEN'S DORM COUNCIL

Front row: H. Twiddy, R. Gearhart, J. Vath, J. Schantz, H. Hall. *Back row:* P. Shouldice, K. Cannizzo, M. Nurtham, A. Brandt, R. Rathmell, J. Capwell, R. Hellan

RESIDENT ADVISORS

1st row: J. Palmquist, J. Stillwell, W. Edmonds, G. Shelton. *2nd row:* M. Karsh, M. Wrigley, R. Krauss, S. Sagaria, W. Kushlik. *3rd row:* W. Pugh, L. Stevens, Mr. Hollenback, J. Spear, Dean Patterson, R. Beemer, C. Palmeroy

HONOR SOCIETIES

SACHEM

Seated: S. Simmons, C. Davis, D. Montabana, D. Dunning, L. Taylor, E. Foley

Seated: D. Dunning, L. Taylor, K. Corson, G. Pasel, S. King. *Standing:* M. Alford, J. Kissane, P. Boswell, E. Elmininger, L. Stere, E. Beer, D. Woodman, M. Fellers

GOLD KEY

D. Montabana, K. Allard, E. Foley

BLUE KEY

IRUSKA

E. Foley, S. Simon, W. Edmonds, M. Fellers, R. McCaughey

A. Cease, E. Wetzel, R. Beemer, D. Dunning, R. McCaughey

PHI ALPHA THETA

CLASS OFFICERS

SENIOR

Walt Edmonds, Pat Landesco, Bob Otto, Ron Krauss

PRESIDENT— Walt Edmonds
VICE PRESIDENT Ron Krauss
SECRETARY— Pat Landesco
TREASURER— Bob Otto

JUNIOR

PRESIDENT—Chuck Cramer
VICE PRESIDENT—Gail Hite
SECRETARY—Mikki Fornalik
TREASURER—Diane Lacour

Diane Lacour, Mikki Fornalik, Chuck Cramer, Gail Hite

SOPHOMORE

Evelyn Trainer, Tim Kitchen, Sue Strohmenger, Carrie Bourne

PRESIDENT—Tim Kitchen
VICE PRESIDENT—Carrie Bourne
SECRETARY—Evelyn Trainer
TREASURER—Sue Strohmenger

FRESHMAN

PRESIDENT—Dave Magill
VICE PRESIDENT—Arnie Morgan
SECRETARY—Mary Ingham
TREASURER—Glenn Deutsch

Glen Deutsch, Mary Ingham, Dave Magill, Arnie Morgan

STUDENT GOVERNMENT ASSOCIATION

Row 1: M. Meades, M. Santucci, E. Foley, K. McKinnon, J. Dzink, S. Smith, T. Herron, P. MacBride, C. Bryd, H. Ochej, B. Holley, J. Pumphrey. *Row 2:* R. Brown, S. Hall, M. Hudson, S. Simon, J. Palmquist, S. Ingulli, B. Wolff.

PRESIDENT . . . . . Edward Foley
FIRST VICE PRESIDENT . . . . . Pat MacBride
SECOND VICE PRESIDENT . . . . . Carl Elser
SECRETARY . . . . . Kathy McKinnon
TREASURER . . . . . Michael Meades

STUDENT UNION BOARD

Row 1: B. Cook, E. Krouse, J. Trogner, L. Williams, K. Steil, M. Smith, R. Baker. *Row 2:* S. Simon, J. Palmquist, D. Warne, S. Hall, B. Holley, P. Piper, K. Lefko, T. Mander, G. Hite.

PRESIDENT . . . . . Sarah Simon
VICE PRESIDENT . . . . . Mac Smith
SECRETARY . . . . . Ken Stiles
TREASURER . . . . . Dave Miller

Carlyn Ellms
Editor-in-Chief

William Graham
Business Manager

Terrance Fregly
Photographer

Judy Alber, Joy Mathes
Senior Editors

Nan Jaecker
Advertising Editor

Toni Holm
Faculty Editor

Mrs. Elizabeth King
Faculty Advisor

Mr. John Graham
Faculty Advisor

Diane Hutchinson
Activities Editor

Bruce Kates
Sports Editor

Ronald York
Assistant Editor

Priscilla Freas
Assistant Editor

Nancy Stearns
Assistant Editor

THE BELL

First Row: N. Schacht, S. Flower, D. Maneval, K. McKinnon. *Second Row:* G. Hollister, M. E. Livesay, L. Cave, B. Groninger, J. Aldo, T. Herron, A. McElwain, R. Muller, S. Walton, M. Maye, C. Fox, R. Brightman. *Third Row:* J. Olpp, M. Hamer, H. Probst, S. Sortman, M. Santucci, B. Wolff, S. Fielding, D. Krauser, K. Allard, C. Scott

EDITOR . . . . . Sue Fielding
MANAGING EDITOR . . . . . Mark Santucci
ASSISTANT EDITOR . . . . . Nancy Schact
ADVISOR . . . . . Mrs. James Madden
NEWS EDITOR . . . . . Melodye Hamer
FEATURE EDITOR . . . . . Terry Wild
SPORTS EDITOR . . . . . Richard Wilt
LAYOUT EDITORS . . . . . Kathy McKinnon, Bev Wolff
COPY EDITOR . . . . . Angela McElwain
PHOTOGRAPHY EDITOR . . . . . Steve Smith
BUSINESS MANAGER . . . . . Howard Probst

SERVICE ORGANIZATIONS

CIRCLE K

Seated: W. Bergh, R. Roe, K. Nevius, D. Hullitt, P. Barfoot, W. Albert, T. Fisher, D. Giles. *Standing:* R. Hellan, D. Synder, Dr. O. Sonder, H. Garrity, D. Olsen, W. Hurr, E. Shepard, D. Cronk, R. McCauhey

SHARE

Seated: P. Field, K. Squier, C. Bixby, S. Smith, M. Herley. *Standing:* R. Roe, R. Browne, L. Boushetti, G. Hollister, J. Smith

RELIGIOUS ORGANIZATIONS

DIALOGUE

Seated: M. Hamer, R. Weber, J. Seibert, L. Clinch, E. Beers, D. Gilen, L. Stere, R. Brightman, M. Alford, N. Roan. *Standing:* Dr. M. Peel, S. Ford, D. Mangun, J. Amico, J. Malone, P. Rounsaville, K. Henry, N. Evans, R. Milherger, M. Hopkins, K. Baldwin

INTERVARSITY CHRISTIAN FELLOWSHIP

A. Cease, D. Derck, W. Yoho, J. Palmer

R. Otto, P. Leap, P. Bruguiere, C. Gras, K. Staizer

COVENENT CENTRAL STUDENT FELLOWSHIP

METHODIST STUDENT MOVEMENT

1st row: G. Hollister, L. Clinch, J. Coleman, C. Johnson, E. Foley, G. Pasel, E. Beers. *2nd row:* D. Gilen, Mr. T. Hopkins, L. Vosburgh, D. Olsen, P. Windels, L. Simond, S. Freitag, M. Hopkins, S. Stewart, L. Falejer, Y. Heyser, M. Nielson. *3rd row:* J. Buzby, T. Hopkins, J. Pitkin, E. Shepard, E. King, L. Stere, A. Leight, B. Provost, H. Garrity M. Hamer, N. Roe, P. Pitkin

P. Hawkins, R. Brightman, L. Pierce, K. Schock

UNITED CAMPUS CHRISTIAN FELLOWSHIP

RELIGIOUS LIFE COUNCIL

W. Edmonds, P. Bruguiere, R. Krauss, N. Roan, P. Pitkin, L. Clinch

POLITICAL ORGANIZATIONS

ART CLUB

Front Row: K. DiDomenico, T. Wild, R. Andrus, J. Mathes. *Back Row:* S. Schaeffer, R. Cross, V. Ciccio, L. Bridgeman

PRACTICAL POLITICS SOCIETY

M. Waters, T. McIlwain, M. Ross

YOUNG DEMOCRATIC CLUB

K. Allard, M. Waters, G. Hollister, M. E. Livesay, A. Wriggins, M. Ross

MODEL U.N.

Front row: J. Greene, A. Laught, J. Bucher, H. Engley, M. Hall. *Back row:* L. Watschall, D. Grow, T. McIlwain, K. Allard, B. Boskovich, G. Wey, M. Ross

LYCO INVESTORS

Front row: E. Eliason, R. Wilson, F. Singer, W. Albert, L. Rosengrant, B. Strauser. *Back row:* R. Otto P. D. Atherton, G. Langis, D. Cronk, D. Jones, J. Ott, D. Hughes

LANGUAGE CLUBS

FRENCH CLUB

P. Brown, D. Maneval, J. Palmer, E. Elmiger, C. Krebs, L. Elminger, F. Boudeman.

GERMAN CLUB

D. Eggert, G. Moore, E. Wetzel, J. Brown, H. Roe.

RUSSIAN CLUB

G. Moore, J. Olpp, K. Greene, L. Falejev, S. Ludwig.

SPANISH CLUB

Row 1: R. Fortney, G. Updegraff, B. Pfefferle, N. Cloud, C. Cendoma, Mr. Mancing, C. Devitt, S. Smith, S. Gordanier, M. Waters. *Row 2:* M. Livesay, D. Mertz, G. Van Dime, C. Edgerton, M. Peters, Mr. Gillette, A. Wriggins, J. Pumphrey.

PSEA

Row 1: Bullet, Pfuhl, Kalinoski, Van Pelt. *Row 2:* Williams, Coleman, Pasel, Curtis, Shotwell, Brown. *Row 3:* Hite, Adams, Kendall, Reiner, DiDomenico, Miller. *Row 4:* Phillips, Nea, Bowen, Martin, Davis, Luke, Walton. *Row 5:* Norton, Hess, Brushett. *Row 6;* Palmer, Boohart, Wetzel, Malloy, Meneval, Updegraff. *Row 7:* Bennett, DeLusso. *Row 8:* Smith, Koval, Norton, Roan, Becker, Sayre, Moore, Titus, Crist, Pelleschi.

PRESIDENT . . . . . Glenda Crist
VICE PRESIDENT . . . . . Robert Pelleschi
SECRETARY . . . . . Kathy DiDomenico
TREASURER . . . . . Martha Fellers

LYCOMING COLLEGE BAND

1st row: G. Pasel, J. Kline, J. Palmer, J. VanHaste. *2nd row:* C. Ribeiro, S. Bewley, G. Bordorf, J. Kennedy, L. Clinch, M. Hopkins. *3rd row:* W. Eekert, J. Olpp, J. Snyder, K. Steele, E. Curtis, L. Solomon, R. Brown, A. Cease, W. Piekles, R. Brightman, K. Mengle, M. Hamer. *4th row:* K. Starzer, H. Ulmar, L. Bassett, J. Ginter, G. Hosler, S. Sortman, D. Stolz, W. Miller, W. Watson. *5th row:* J. Bucher, A. Montgomery, G. Hamalian, R. Clark.

CHAMBER WIND ENSEMBLE

1st row: G. Pasel, J. Kline, J. Palmer, J. Steinbacher, J. VanHaste. *2nd row:* W. Eekert, J. Olpp, S. Bewley, C. Ribeiro, G. Bordorf, L. Clinch, M. Hopkins. *3rd row:* J. Snyder, K. Steele, E. Curtis, A. Cease, T. Wild, W. Piekles, S. Sortman, W. Miller, W. Watson, R. Brightman, K. Mengle, M. Hamer. *4th row:* H. Ulmar, L. Bassett, K. Starzer, J. Ginter, J. Bucher, R. Clark, Dr. Morgan.

CHOIR

Row 1: J. Mix, J. Shannon, G. Hockman, D. Miller, Geffort, P. Robinson, O. Cook. *Row 2:* S. Smith, J. Crow, J. Amico, P. Rounseville, J. Steckert, M. Minor, W. Edmonds, R. McCaughey. *Row 3:* L. Stere, N. Roan, C. Paitos, C. Freeman, P. Bennett, S. Sipe, K. Baldwin, A. McElwain, P. McGuigan. *Row 4:* E. Fish, Y. Hyser, D. Dunning, D. Dunning, J. Schickel, C. Davis, P. Geoque, E. Wetzel, D. Wertz, R. Hipple.

WOMEN'S ATHLETIC ASSOCIATION

1st row: D. Woodman, C. DePree, L. Carlton, M. Riner, J. Jackson, M. Malloy, L. Vosburgh. *2nd row:* D. Dunning, J. Henry, M. Maye, D. Dunning, J. Alber, L. Williams, J. Smith, C. Miller. *3rd row:* C. Bucher, S. Strohmenger, L. Falajev, C. Devitt, B. Goodwin, S. Schwarz, B. Anderson, R. Zimmer. *4th row:* L. Valentine, N. Corder, J. Pumphrey, P. Partridge, C. Brown, P. Bowerson. *5th row:* G. Niaiokis, G. Piviselle, N. Noodlum, F. Golitely, S. Freitag, J. Dzink, B. Shotwell, L. Barnes. *6th row:* J. Gamble, R. Rhodes, C. Edgerton, K. Kalinoski, S. Hall, P. Archer, L. Miller, S. Simmons, E. Curtis

VARSITY CLUB

Seated: P. Pitkin, W. Boatman, D. Hughes, G. Barclay, R. Prindible, C. Walker, D. Wolfe. *Standing:* D. Walker, R. Lewis, J. Wilson, S. Breseman, R. Meyers, D. Dickson, J. Wilson, B. Andes, G. Huckaby, J. Knupp, R. Beemer, J. Tray

INTER-FRATERNITY COUNCIL

Seated: W. Whitney, D. MacCurdy, Dr. Sonder, D. Keiper. *Standing:* R. Lewis, J. Stailey, J. Fox, R. Lesser, K. Wertley

PRESIDENT . . . . . Richard Lewis
VICE PRESIDENT . . . . . Donald MacCurdy
SECRETARY . . . . . Wilbur Whitney
TREASURER . . . . . Ronald York
ADVISOR . . . . . Dr. Otto Sonder

Richard K. Kyle

Art D. Wilson

George W. Lyon

Fred L. Olias
H.C.S.

Gregory A. Sakal
H.J.P.

Robert J. Unruh
H.S.P.

Douglas W. Stott

John C. Podsen

Robert W. Soel

Malcom C. Farrow

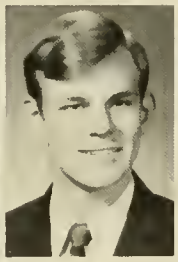
John W. Salisbury

James R. Kremzier

John V. Cone

Richard K. Opp

Joseph A. Stuck

Keith Reynolds

Robert W. Schuller

Ronald J. Podrasky

Otto L. Sonder

Kenneth A. Wertley

Jack R. Bennett

Gary W. Schaper

Paul F. Johanson

Thomas J. McElheny

PRESIDENT . . . . . Robert Unruh
VICE PRESIDENT . . . . . Gregory Sakal
SECRETARY . . . . . John Lutz
TREASURER . . . . . Gary Thomas

Gary W. Thomas
H.E.

John D. Lutz
H.S.

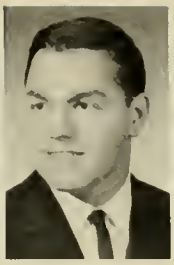
Gary L. Bepler

Paul R. Mamolen

Rodney N Bailey

Asa Wiltsee

John E. Koval, Jr.

Dud Anderson

John R. Wilson

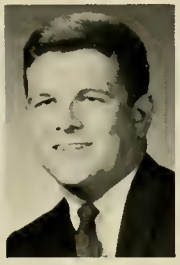
Robert L. Allen

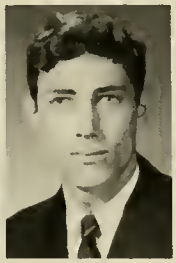
William J. Kushlick

Walter H. Bower

John G. Haines

Thomas E. Crater

Roger D. Bennett

Frank M. Haas

R. Joseph Taby

Robert H. Scannevin

David G. Harris

Kenneth W. Lee

Lawrence R. Hamilton

John A. Otto

Alpha Sigma Phi

19 67

Lycoming College

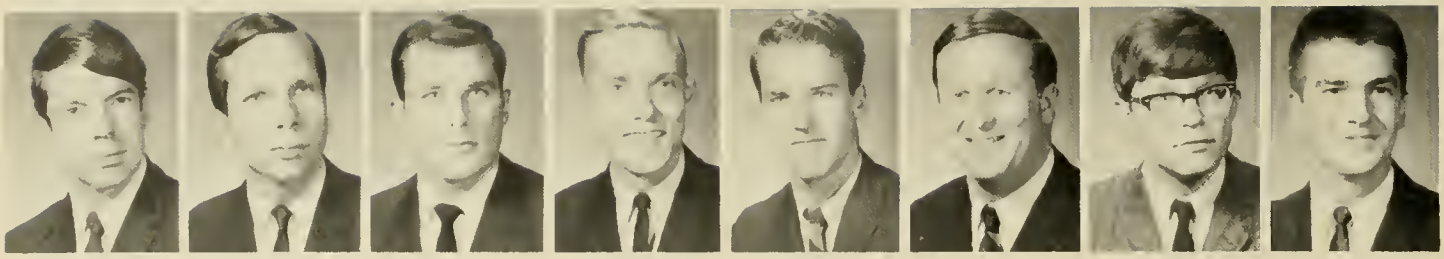

C. Walter Kinsey | Walter G. Edmonds | Stephen H. Vincent | Robert D. Congdon, Jr. | Nelson S. Phillips | James W. Rowland | Detley J. Tauber | Ronald L. Krauss

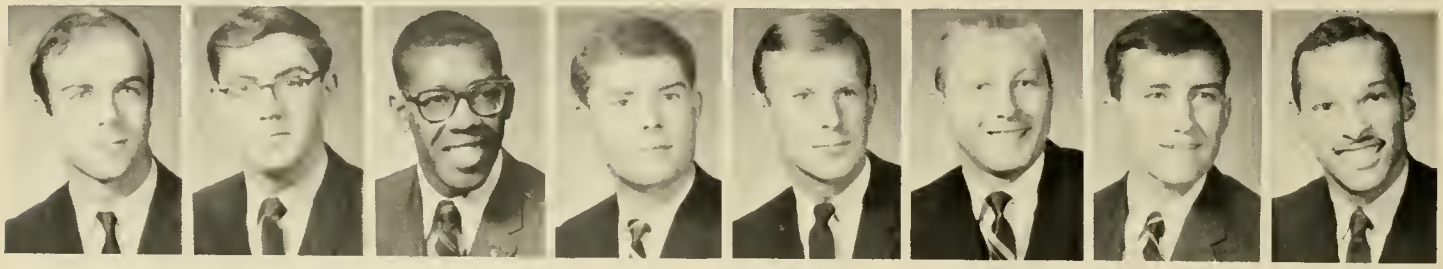

Roberta A. Ronca | Bruce A. Hauman, Jr. Quaestor | Wilbur M. Whitney, Jr. Sr. Tribune | R. Gary Houck | Donald W. MacCurdy | Artbur J. Oraschin | Elmo D. Young | Daniel W. Bythewood

James P. Ross | Clyde E. Long | Carl E. Elser | Richard H. McCormick | Paul E. Haas | Sabato D. Sagaria | Frank D. Relihan | John K. Warren

Jerry D. Jamison | Melvin L. Fleming | Thomas E. Brandt | William P. Mitchell, Jr. | William R. Muldoon | Richard S. Wilt | Richard I. Lesser | Terry Buchanan

Kappa Delta Rho

19 67

HONOR SUPER OMNIA

Lycoming College

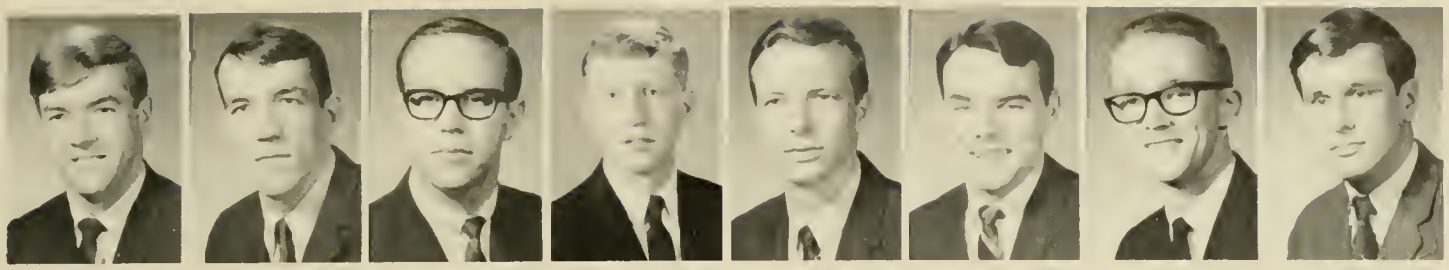

John A. Knupp | Ronald C. Travis | John A. Short | Charles L. Matter | Michael S. Wrigley | Wilson C. Frampton | Daniel E. Wolfe Consul | Gilbert W. Hardy III Jr. Tribune

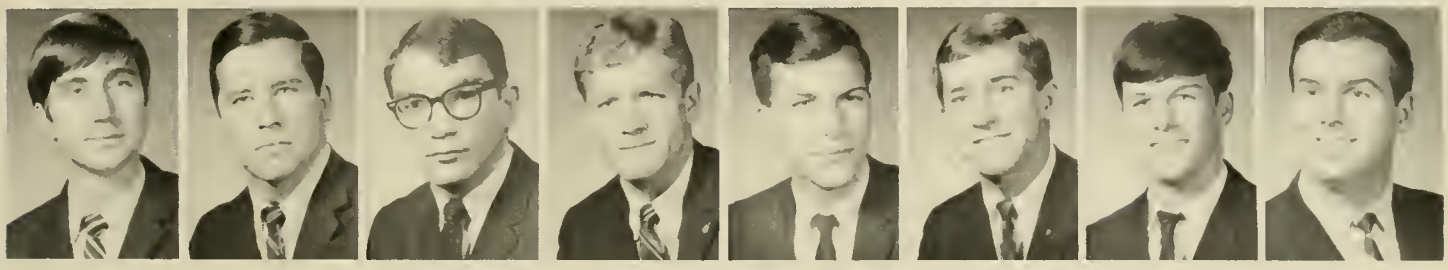

John B. Adam Praetor | Lewis B. Kates | A. Gary Podolak | Robert F. Meyers | Charles A. Pope | Wade W. Pugh | Douglas J. Keiper | Robert C. Amis

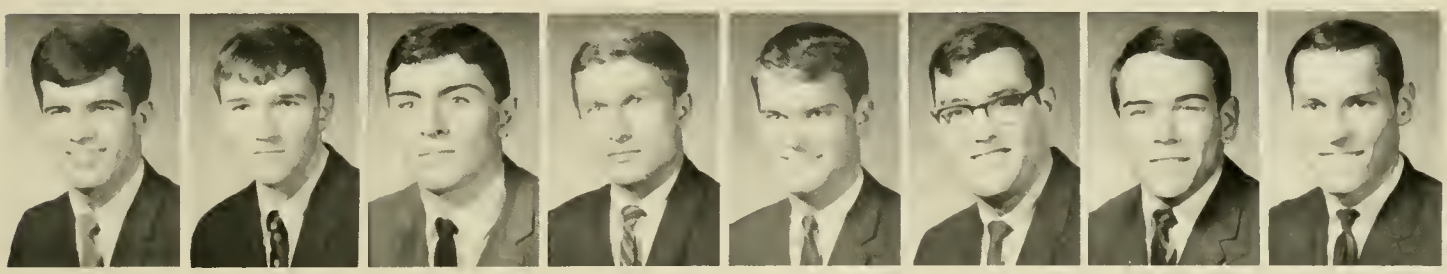

Gregory A. Bordinger | Samuel H. Brasington | Dennis D. Rossman | George R. Young | David E. Hughes | David W. Pearson | James D. Stilwell | Charles K. Sample

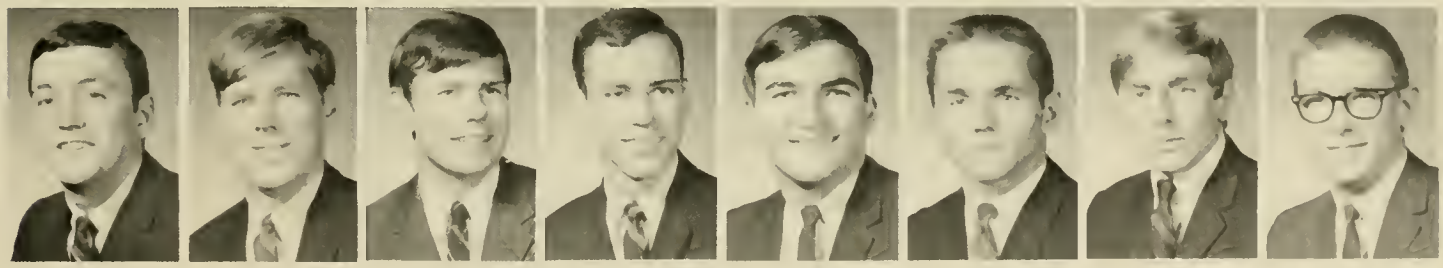

James W. Christie | Samuel R. Lytle | Richard H. Sherwood | James L. Miller | Mark A. Santucci | Richard C. Taylor | John D. Harrison, Jr | Larry L. Houtz

CONSUL . . . . . Daniel Wolfe
SENIOR TRIBUNE . . . . . Wilbur Whitney
JUNIOR TRIBUNE . . . . . Gilbert Hardy
SECRETARY . . . . . John Adams
TREASURER . . . . . Bruce Hauman

Lloyd B. Forcey

Jeffrey R. Davis

Robert F. Louer

Joseph W. Losch

Jeffrey M. Hill

Steven Barnes

Donald E. Failor
Scholarship Chairman

Tony M. Mander
Rush Chairman

Laurence B. Seaman
Corresponding
Secretary

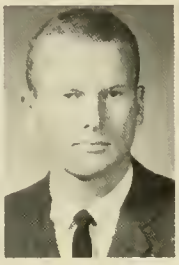
John S. Daughenbaugh
Secretary

Donald J. Montabana
Vice President

Dale N. Krapf
President

William W. Dyer

William E. Graham

Robert E. Sampson, Jr.

Richard T. Hedden

Jackson M. Stewart

Gary L. Stutzman

John S. Trogner, Jr.

William G. Watson

Allen H. Spencer

Stanley S. Raymond, Jr

Thomas S. McIlwain

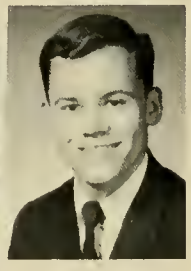
Charles E. Underwood

John L. Hall

Robert C. Heske II

William E. Neff, Jr.

Keith E. Bailey

HIGH ALPHA . . . . . Dale Krapf
HIGH BETA . . . . . Donald Montabana
HIGH GAMMA . . . . . John Daughenbaugh
HIGH TAU . . . . . Richard Baker

James F. Norton

Ronald J. Way

William F. DeFrancis

Peter A. Drake

John D. Zettelmoyer

Richard W. Baker
Treasurer

Robert L. Pelleschi
Social Chairman

Kenneth G. Miller
Pledge Trainer

Barton R. Gethmann
Ritualist

Raymond J. Warenda
Athletic Chairman

Thomas J. McCurry III

David E. Freet

Charles T. Cramer

Alexander Geddis, Jr.

James R. Daughenbaugh

Joseph H. Magley

Michael J. Newman

Robert D. Hallowell

Richard J. Johnsen

John G. Cossa

Gregory C. Mullaney

Stephen E. Asendorf

John G. Asay

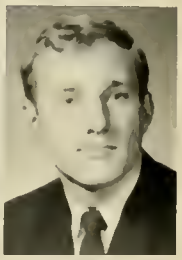
William A. Bladt

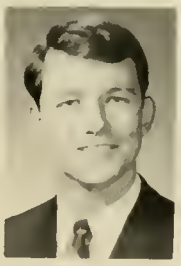
Malcolm P. Northam

Thomas L. Scheffer

F. Allen Macomber

Lambda Chi Alpha

PER CRUCEM GRADIENS

19 67

VIR QUISQUE VIR

Lycoming College

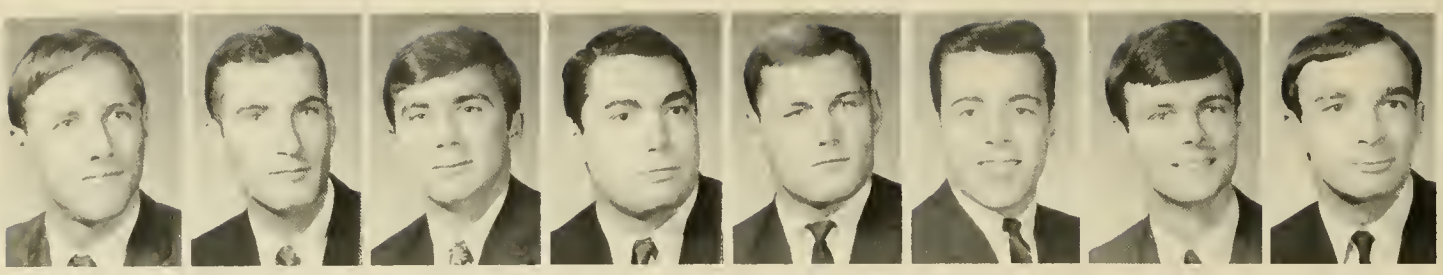

Timothy Lavey | Christian Jetter | William Jula, Secretary | Robert Higgins, Vice President | Randall Parker, President | Donald Wagner | John Stailey | Jeffrey Smith

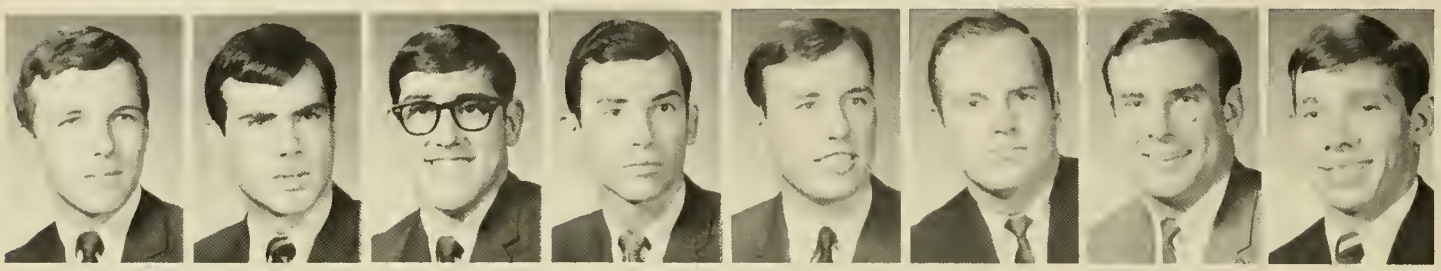

Stephen Howell | William Donovan | Jeff Miller | John Burkhard | John Draper | David O'Connor | David Halteman | John Barth

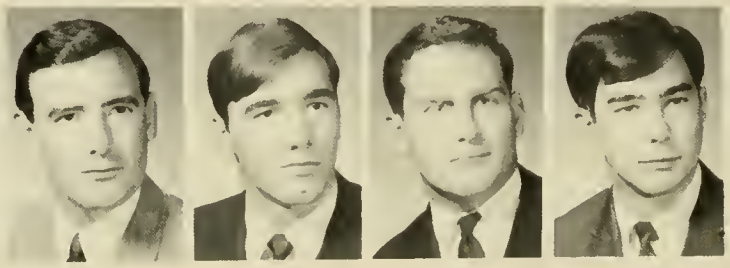

Ronald York | J. A. Kilpatrick | B. J. Corrigan | Gregory Pyle

Robert Anderson

Sigma Pi

19 67

Lycoming College

James Swon
Treasurer

Timothy Kitchen
Historian

Robert DePuy

David Buckley

Lawrence Tischler

Carl Heide

Robert Barnhill

William Colantoni

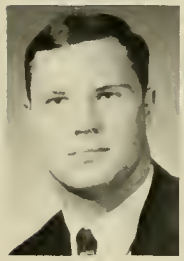
James Nardella

Carl Milletary

Norman Ream

Wayne Miller

Paul Bosdyk

George Fox

James Fisher

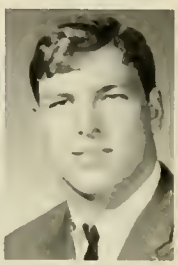
Danny Ross

Edmund Osgood

Richard Wilson

Mark Blackwell

Hugh Powell, Jr.

James DeRose

SAGE . . . . . Randall Parker
SECOND COUNSELOR . . . . . Ronald York
THIRD COUNSELOR . . . . . Carl Heide
FOURTH COUNSELOR . . . . . Timothy Lavey

Richard D. Lightbourn | Edward W. Paup | Steven R. Breseman | J. Donald Larsen | Edmund L. Eliason III | Kenneth J. Kirkman | MacDonald W. Smith | J. Steven Hinkel

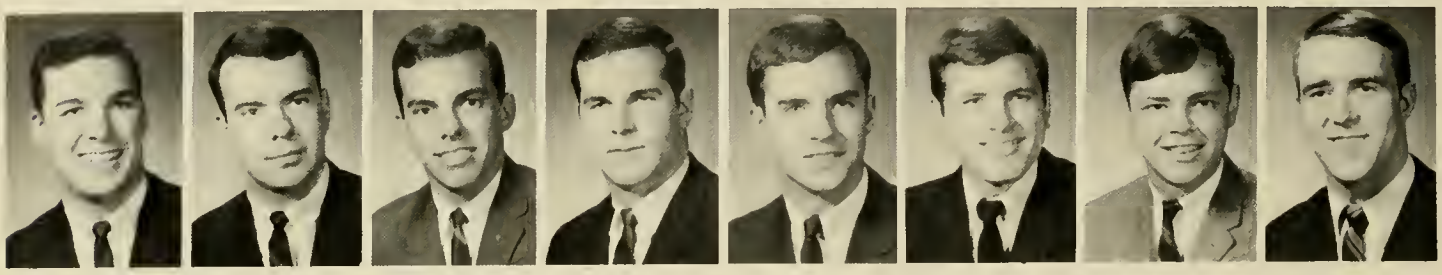

Alfred J. Astoreca | David J. Krauser Marshal | G. Wayne Miller Vice President | James L. Hunt President | Craig A. Walker | H. Clayton Thomas | E. Lowell Markey | George N. Huckaby

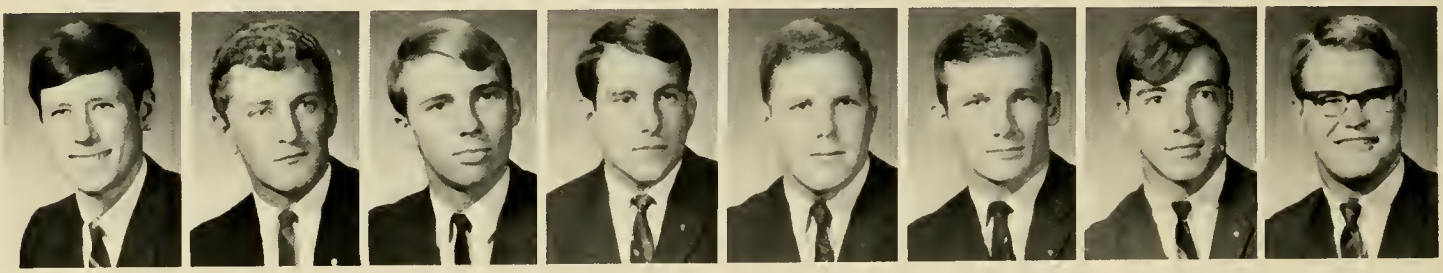

Thomas G. Well | Martin D. Hargas | Gregory W. Gordon | James E. Fritsch | William J. Andes | Daniel J. Walker | Patrick E. Biggs | George J. Vilushis

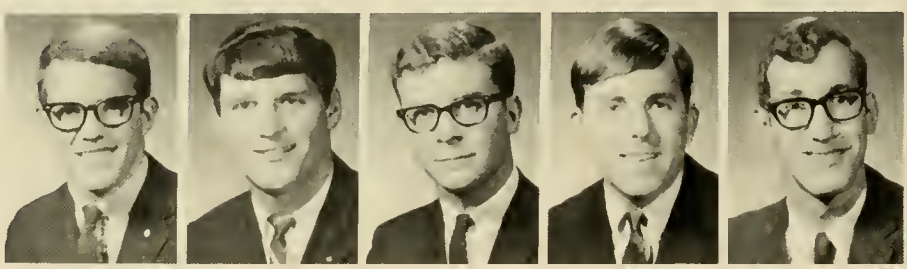

Donald B. Beach | David W. Dickson | Peter R. Bruguiere | Robert L. Curry | Anthony J. Schill

PRESIDENT . . . . . James Hunt
VICE PRESIDENT . . . . . Wayne Miller
SECRETARY . . . . . Thomas Reid
TREASURER . . . . . Robert Otto

David W. Brooks

John Macm Wilson, Jr.

Robert N. Jones

James R. Palmquist

Robert A. Bryerton

H. Robert Otto
Treasurer

Thomas D. Ried
Secretary

Frederick L. Singer

Dennis M. Knepp

Richard A. Lewis

Jim A. Beach

John S. MacMorran

H. William Boatman

Eugene M. Barclay

W. Dennis Hutchison

James A. Chilton

Ralph R. Turner

Christopher L. Rand

William B. Remorenko

Robert B. Greene

Ramon F. Dacheux II

Patrick J. Tray

Paul J. Fair

Phil G. Gillette

Ronald J. Stanley

Peter D. Atherton

Marlin E. Brouse

David L. Mangun

Robert W. Walker

Theta Chi

19 67

Lycoming College

ALPHA PHI OMEGA

Seated: B. Everstine, H. Ulmer, H. Beljean, R. Winter, D. Knowlton, H. Twiddy, R. Brightman, T. Mizele, J. Bucher. *Standing:* J. Snyder, A. Cease, R. Clark, B. Coleman, D. Brown, R. Browne, H. Probst, T. Yocum.

PRESIDENT . . . . . Ric Brightman
FIRST VICE PRESIDENT . . . . . Skip Meitzler
SECOND VICE PRESIDENT . . . . . Ron Morrow
SECRETARIES . . . . . Rick Clark, Al Cease
TREASURER . . . . . Theo Mizele
HISTORIAN . . . . . Carl Robeiro

SPORTS

FOOTBALL

Front row: Tischler, J. Miller, Stetson, Jones, Meyers, Bepler, Busey. *Second row:* Milletary, Betts, Nardella, B. Higgins, Parker, Lewis, Huckaby, Hinkel, Prindible, Chambers, O'Connor. *Third row:* VanHorn, Schaeffer, Barth, Vilushis, Rossman, W. Miller, Warren, Andes, Walker, Dacheux. *Fourth row:* Vargo, Kribbs, Wilt, Haas, Foster, Podrasky, Haines, Bower, Crater, McElheny, H. Mitchell. *Fifth row:* Zimmerman, Long, Amis, J. Ross, Brouse, Dickson, Wolfinger, Richmond, Shade, Shivetts, G. Mitchell. *Sixth row:* D. Ross, English, Fox, D. Higgins, Ball, Tray, Zellner, Frank, Dubrosky, R. Ferguson, Friday, LaBoria. *Top row:* Zierden, Johnson, Townsend, Caudy, Reinhardt, Kerr, Samka, Yarnall.

Coaches Busey, Keller, Zimmerman

Under Dave Busey, retiring head football coach, the team turned in an even 4-4 season. After a squeaker against Delaware Valley which saw Lyco come out on top 21-20, the Warriors dropped two in a row to Grove City and Albright. Next Lyco came back by beating Western Maryland 27-14. Upsala and Juniata proved they had too much depth to compete with the Warriors and both squads handed us losses. The season ended on a good note with two impressive wins over Franklin and Marshall and Muhlenberg.

Seniors Bepler, Jones, Koval, Krauss, Meyers, Miller, Stetson and Tischler will be missed next season when the team returns with Budd Whitehill as head coach.

Lycoming	21	Delaware Valley	20
Lycoming	8	Grove City	27
Lycoming	0	Albright	10
Lycoming	27	Western Maryland	14
Lycoming	12	Upsala	27
Lycoming	16	Juniata	47
Lycoming	17	Franklin & Marshall	0
Lycoming	31	Muhlenberg	12

88
31

82
45

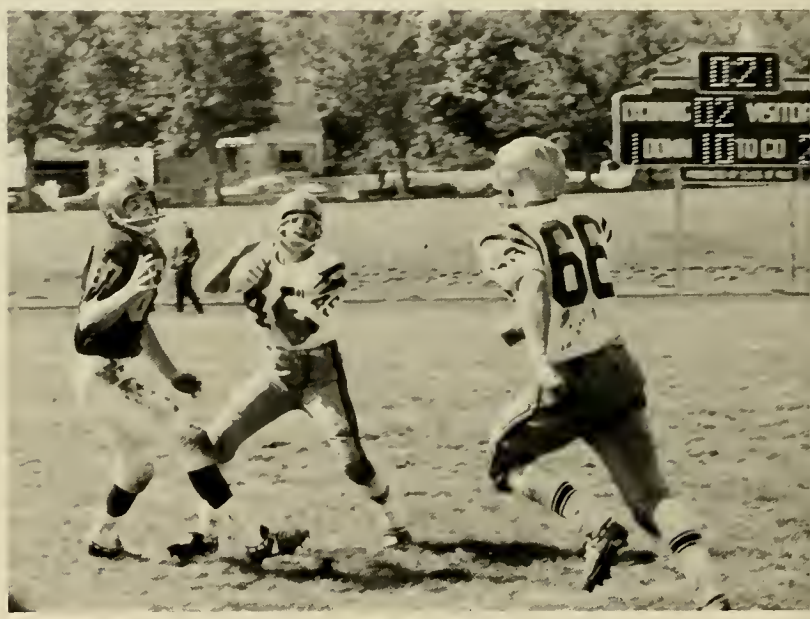
021
02
10
68

10

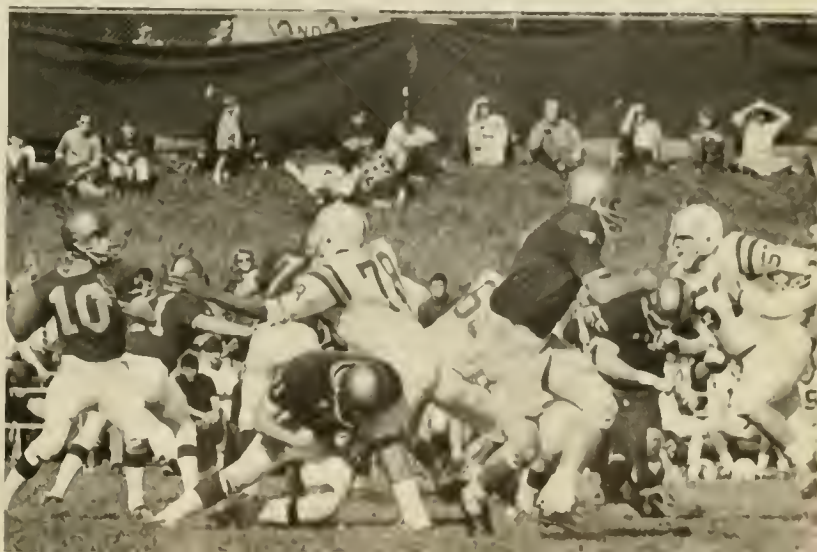

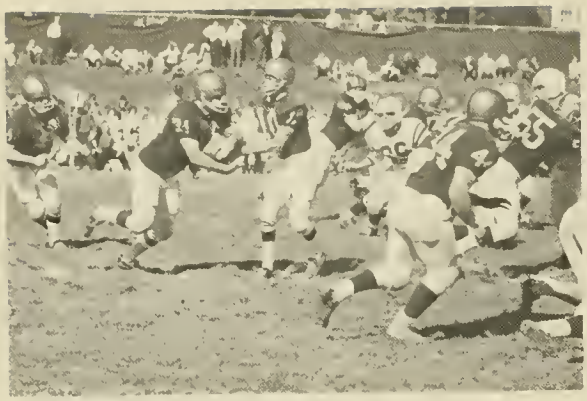

SOCCER

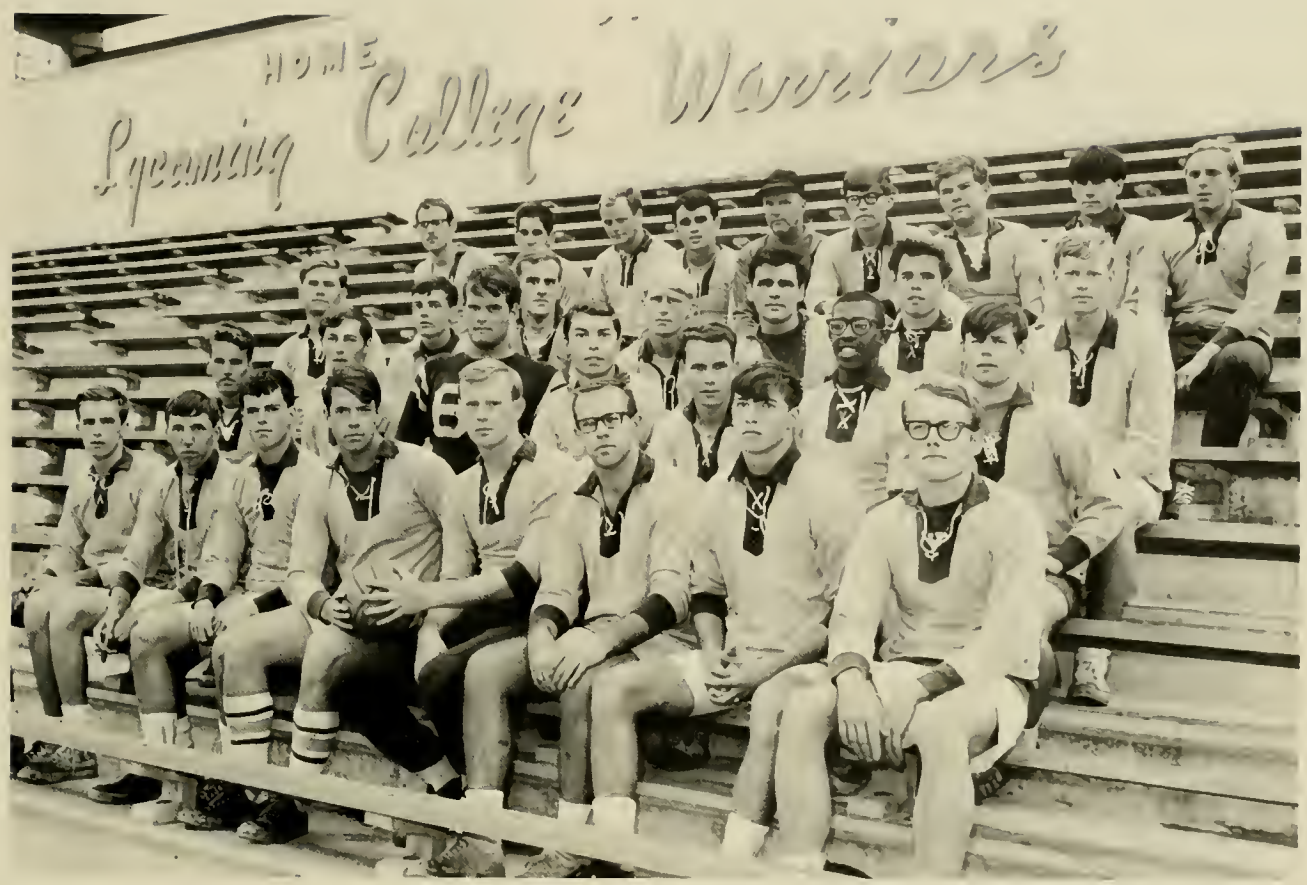

Front row: R. Wilson, B. Galic, R. Horan, W. Kinsey, Co-Capt., D. MacCurdy, Co-Capt., J. Short, P. Biggs, W. Howe. *Second row:* N. Phillips, J. Hull, D. Hughes, D. Eggert, J. Snyder, M. Whitney, D. Sherwood. *Third row:* P. Johanson, J. Otto, J. Billington, R. Gibson, B. Clunk, R. Keller, B. Webster. *Fourth row:* E. Sheppard, P. Limpert, S. Russell, A. Tangier, Phillips, Coach, D. Tauber, R. Houck, T. Kithchen, J. Harrison.

Lycoming	3	Dickinson	1
Lycoming	3	Rider	4
Lycoming	2	Moravian	3
Lycoming	2	Upsala	3
Lycoming	1	Wilkes	5
Lycoming	0	Washington	6
Lycoming	2	Lock Haven	4
Lycoming	2	Western Maryland	2
Lycoming	3	Susquehanna	2
Lycoming	0	Drew	3
Lycoming	1	Elizabethtown	9

Injuries hit hard this year for Coach Nelson Phillip's booters. With injuries to key players Walt Kinsey and Detlev Tauber, the team lost its scoring punch early in the season. A good nucleus of freshmen and sophomores should move Lyco back into the MAC race and improve upon this years 2-8-1 record.

Through graduation Coach Phillips will lose Whitney, Tauber, Kinsey, MacCurdy, and Short who have put in four tough years of soccer and will certainly be missed.

42

13

CHEERLEADERS

Carrie Bourne, Sandy Hess, Dottie Keckhut, Sally Brehm, Sandy Myers, Karen Lefko, Pat Landesco, Dawn Dunning, Captain.

CANNON CREW

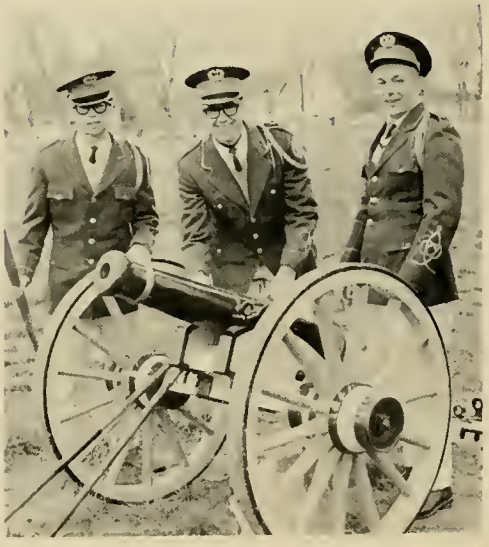

BASKETBALL

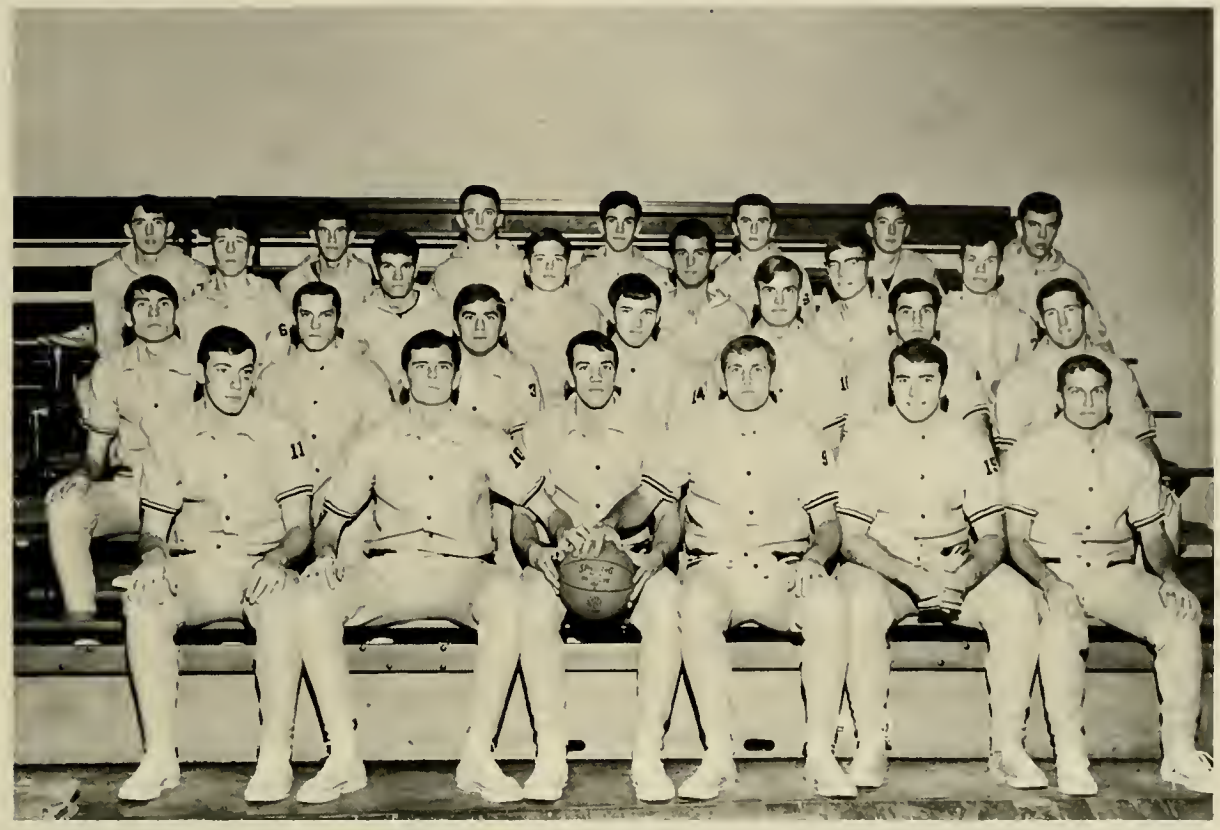

First row: T. Buchanan, R. O'Donnell (Co-Captain), R. Travis (Co-Captain), R. Barnhill (Co-Captain), T. McCurry, G. Young. *Second row:* J. Muir, C. Sample, W. Jula, S. Brasington, G. Henderson, W. Chambers, R. Betz. *Third row:* D. Russell, G. Peiper, G. Gladstone, T. Skok, N. Robinson, F. Martin. *Back row:* K. Burd, H. Landon, L. Zimmerman, T. Yokum, S. Smales, A. Morgan, J. Nealon.

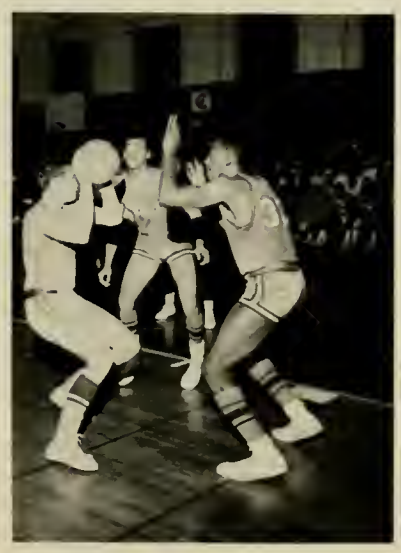

The high-scoring Warriors completed one of the best seasons in Lycoming's history by compiling a 16-4 record. The cagers accomplished this by scoring just under 100 points per game and holding their opponents to just over 85 points per game.

This season saw Coach Burch lose two highscoring seniors; Ron Travis and Dick O'Donnell. Travis completed his eligibility first semester and became the second all-time leading scorer in Lyco history. He was selected to the All-East ECAC team. O'Donnell also entered the high-scoring ranks by placing fifth on the all-time scoring lists. The team will also lose another valuable player, senior co-captain Bob Barnhill but Lyco can look for a good season next year with five returning lettermen.

Lycoming	113	Bowie	85
Lycoming	93	Lebannon Valley	68
Lycoming	78	Wilkes	75
Lycoming	90	Susquehanna	85
Lycoming	98	Elizabethtown	95
Lycoming	103	Juniata	85
Lycoming	72	Albright	87
Lycoming	90	Scranton	103
Lycoming	92	Upsala	74
Lycoming	87	Wagner	97
Lycoming	125	Muhlenberg	101
Lycoming	121	Millersville	143
Lycoming	118	Lincoln	96
Lycoming	80	Washington	62
Lycoming	100	Wilkes	77
Lycoming	98	Dickinson	80
Lycoming	79	Elizabethtown	71
Lycoming	117	Western Maryland	102
Lycoming	95	Delaware Valley	87
Lycoming	86	Drew	65

22
23

WRESTLING

Front row: D. Popow, T. Songer, T. Croyle, R. Taylor, J. Marshall, D. Johnson, Coach Budd Whitehill. *Second row:* J. Jadlocki, R. Parker, J. Cone, M. Fleming, R. Dacheaux, R. Mitchell (Captain).

The Whitehill grapplers compiled a 6-5 record in dual meet competition this year. Considering the relative inexperience of the team and the addition of wrestling powers Lock Haven, Springfield, and East Stroudsburg, the matmen were against formidable odds. The loss of Captain Rod Mitchell will certainly be noticed next year but the team can look forward to better seasons.

The highlight of the season was the excellent showing of freshman Dave Johnson who was 140 lbs. in the dual meets and won the 152 lb. title in MAC competition.

Lycoming	17	Delaware University	14
Lycoming	19	Springfield	18
Lycoming	8	Lock Haven	23
Lycoming	29	Juniata	6
Lycoming	31	Hartwick	0
Lycoming	9	East Stroudsburg	24
Lycoming	14	Waynesburg	19
Lycoming	32	R. I. T.	3
Lycoming	23	Moravian	8
Lycoming	9	Wilkes	19
Lycoming	20	Delaware Valley	13

DISCOLLEGIATE SCENE FRI. NITES

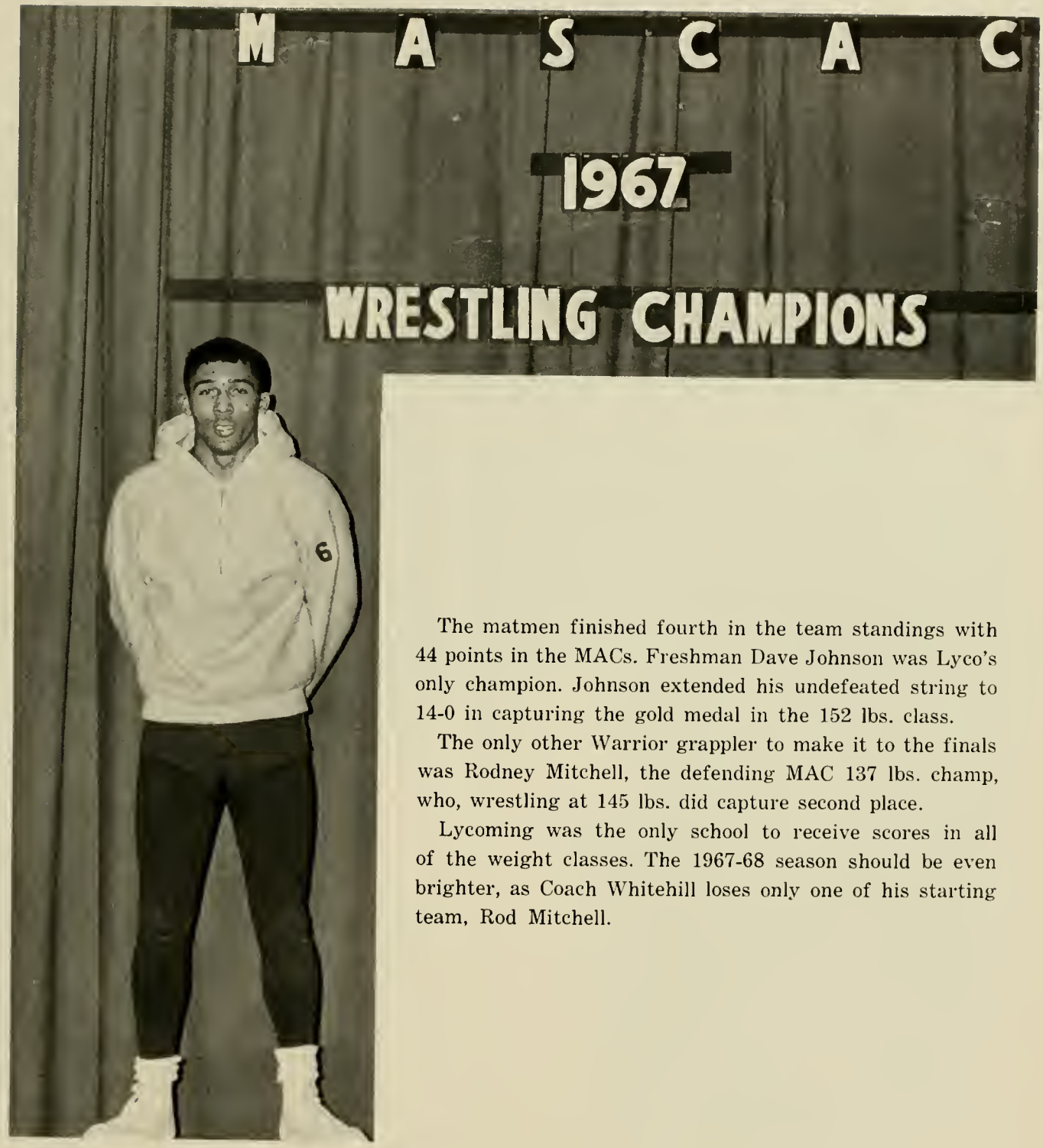

The matmen finished fourth in the team standings with 44 points in the MACs. Freshman Dave Johnson was Lyco's only champion. Johnson extended his undefeated string to 14-0 in capturing the gold medal in the 152 lbs. class.

The only other Warrior grappler to make it to the finals was Rodney Mitchell, the defending MAC 137 lbs. champ, who, wrestling at 145 lbs. did capture second place.

Lycoming was the only school to receive scores in all of the weight classes. The 1967-68 season should be even brighter, as Coach Whitehill loses only one of his starting team, Rod Mitchell.

DAVE JOHNSON MAC CHAMP

SWIMMING

First Row: R. Brown, C. Wells, M. Ream, K. Wertley, D. Beach. *Second Row:* Coach M. Rauff, W. McCoo, R. Frary, P. Pitkin, S. Smith, S. Monbladt, R. Keller, J. Meyers.

Once again depth was the downfall of this year's swimming team. Coach Mort Rauff had a fine nucleus this year with Senior Captain Paul Pitkin, Chuck Wells, Steve Smith, Joe Stuck, Sandy Raymond, and Tim Kremzies turning in some of the fine performances for the team in this season's 6-5 log. With almost a full squad of veterans returning next year, the mermen are almost assured of bettering this year's record in dual meets and MAC competition.

MAC

Mort Rauff's mermen found it rough treading this year in the MAC competition held at Johns Hopkins. After placing third last year, the Warriors had hopes of a repeat performance but found the competition stiff. Due to a poor start the team found it difficult in gaining points and had to settle for ninth place.

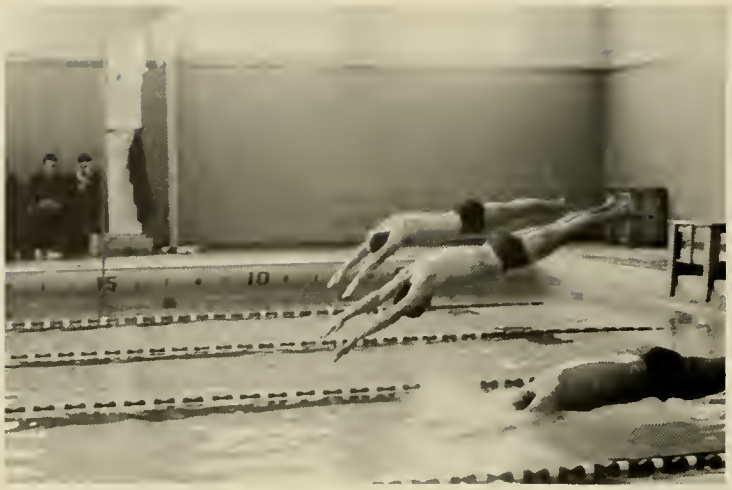

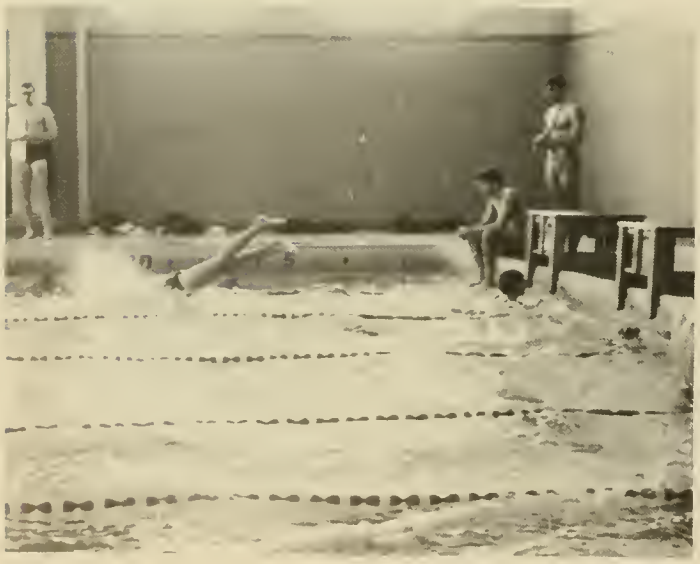

Lycoming....44	Franklin & Marshall ...51
Lycoming....41	American Univ. 51
Lycoming....58	Morgan State 35
Lycoming....42	Howard Univ. 62
Lycoming....30	Dickinson 65
Lycoming....61	Wilkes 34
Lycoming....64	Elizabethtown 31
Lycoming....43	Lock Haven 52
Lycoming....43	Bloomsburg 38
Lycoming....56	Gettysburg 39

ACTIVITIES

SUMMER SCHOOL

FRESHMAN ORIENTATION

HOMECOMING 1966

SIGN OF THE TIMES

REGISTRATION

AL PAYNE

HOMECOMING QUEEN

GAIL HITE

KAPPA DELTA RHO
Winner of Float Contest

BONNIE BURNS
Lambda Chi Alpha

LYNNE CLINCH
Band

DAWN DUNNING
Theta Chi

CAMPUS QUEENS

SANDRA GORDANIER
Spanish Club

GAIL HITE
Men's Residence Halls

SUSAN HOFFMAN
Sigma Pi

ASTRIDA KALNINS
Alpha Sigma Phi

ANGELA McELWAIN
Choir

SANDRA ORANGE
Alpha Phi Omega

MARILYN SHIRK
Kappa Delta Rho

PARENTS WEEKEND

LUB LY
Maynard
McKissick

WINTER WEEKEND

IFC WEEKEND

THE RAGGED EDGE

The Billtown Jazz Quintet

Richard "Skid" Roe

Warren Elliott

THEATRE
Backstage

BLACK DIAMOND

David Rothfus, Janet Shiekel, Donald Nolder, Ronald Krauss, John Meister, Walter Edmonds, Steven Smith, Richard Andrus, William Blomstrom.

BEYOND THE FRINGE

Robert Porter, John Young, Christopher Bennion, Michael Waltz.

HOUSE OF BERNADA ALBA

Ruth Ann Miller, Laura Chervenak, Kathryn Welch, Patrieia Boswell, Harriet Lauben, Martha Smith.

SPOON RIVER

Garret Tinsman, Patricia Boswell, Martha Smith, William Thomas, John Young, Harriet Lauben, Christopher Bennion, David Busey, Ruth Ann Miller.

THE MANDRAKE

William Thomas, Garret Tinsman, Jerry Stecher, Richard Andrus.

WALTZ OF THE TOREADORS

Robert Porter, Garret Tinsman

ARTIST AND LECTURE SERIES

ANTIOCH STRING QUARTET

THEODORE BIKEL

RUTH SLENCZYNSKA

DUKE ELLINGTON

JAMES FARMER

MAY QUEEN 1967

Dawn Dunning

SENIOR HONOR ATTENDANT

Astrida Kalnins

MAY COURT

Front: Susan J. Albert *(Sophomore Attendant)*, Dawn D. Dunning *(May Queen)*, Astrida Kalnins, *(Senior Honor Attendant)*, Isabel D. Alvarez *(Freshman Attendant)*. *Back:* Jacqueline E. Smith *(Junior Attendant)*, Laura A. Williams *(Senior Attendant)*, Bonnie L. Burns *(Junior Attendant)*, Jennifer A. Adams *(Junior Honor Attendant)*, Sandra J. Hess *(Sophomore Attendant)*.

CAMPUS LIFE

ADVERTISEMENT

Your Warm Friends

Pickelner Fuel Oil Co.

Complete line of Flying "A" Premium Heating Oil and Flying "A" Products

Pickelner Heating Co.

Domestic and Industrial Heating

Domestic and Commercial Air-Conditioning

Commercial Refrigeration

Pickelner Coal Co.

Premium Anthracite and Bituminous Coal

Oil Treated Rice and Buckwheat Coal a Specialty for Complete Automatic Operation

309 West Third Street

at Hepburn

Call 323-9488

LYCOMING COLLEGE

Lycoming is a co-educational, liberal arts college granting the Bachelor of Arts degree. The liberal arts program is basic to the professions of medicine, theology, teaching law, and dentistry, and is desirable in engineering, science, pharmacy, and veterinary medicine.

CURRICULA

Arts and Science	Coop. Engin.	Med. Tech.	Pre-Med
Business Admin.	Coop. Forestry	Pre-Dental	Pre-Ministerial
Religious Ed.	Elementary Ed.	Pre-Law	Secondary Ed.

AREAS OF CONCENTRATION

Accounting	Economics	Music	Religion
American Civil.	English	Philosophy	Retailing
Art	French	German	Russian
Banking & Finance	Gen. Business	Physics	Sociology
Biology	History	Pol. Science	Soviet Area
Chemistry	Mathematics	Psychology	Spanish
			Theatre

FALL SEMESTER BEGINS: SEPTEMBER 13, 1967

Director of Admissions

LYCOMING COLLEGE

Williamsport, Pennsylvania 17704

Phone 326-1951

The Finest Accommodations In Central Pennsylvania

THE LYCOMING HOTEL
and
LYCOMING MOTEL

Cocktail Lounge - Coffee Shop
Central Air Conditioning
235 Rooms with Private Baths
PRIVATE MEETING ROOMS

Fourth & William Streets, Williamsport, Pa.
Hotel 326-5181 **Motel 326-1501**

MANAGER — JOHN T. NICOLOSI

Leadership . . . A Lycoming College Tradition
Product Integrity . . . A Darling Tradition

Traditionally great valves for

INDUSTRY - DEFENSE - CONSTRUCTION

DARLING VALVE AND MANUFACTURING CO.

701 First St. - Williamsport, Pa.

THE FIRST NATIONAL BANK

MONTOURSVILLE, PA.

Member Federal Deposit Insurance Corporation

"A Good Bank in a Good Town"

•

OFFICERS

CHAS. V. ADAMS
Chairman of the Board

C. HARRY FORSE
President

EMERSON W. KNYRIM
Vice President and Trust Offieer

ROBERT C. KARSCHNER
Cashier

LEWIS D. DINGLER
Assistant Cashier

ROBERT V. HAAS
Assistant Trust Officer

•

DIRECTORS

CHAS. V. ADAMS
GEORGE R. BENNETT
C. HARRY FORSE
WALTER J. HEIM
ELMER E. KIME
BERTRAM S. MURPHY
JOE B. SPITLER

EVERYTHING FOR EVERYONE IN SPORTS

Harder
SPORTING GOODS

336 Pine Street
WILLIAMSPORT, PA.

and

226 E. Main Street
LOCK HAVEN, PA.

FOR BREAD AT ITS BEST

REACH FOR

SUNBEAM

Baked by STROEHMANN'S

Compliments of

SYLVANIA ELECTRIC PRODUCTS INC.

Macke Lycoming Vending Company

For All Your Vending Needs

Thank You For Using

MACKE SERVICES

Telephone 326-2651

2100 Reach Road Williamsport, Pa.

Sears

You Can Count on Us . . .
Quality Costs No More at Sears

No Money Down
on anything you buy on Sears Easy Payment Plan or Revolving Charge

Sears Has Everything
for Young Homemakers

Shop by Phone
from Sears many catalogs. Thrifty "pick up" service saves you both time and money.
DIAL 322-4751

Sears Care Service
Protects the value of your appliance. You get Service wherever you live or move in the U.S.A.

When you visit Sears, plan to spend a little time browsing around. You'll be happily surprised with all the good things in life that can be yours at Sears today!

We Expertly Install
Everything We Sell, for modern comfort and ease of living. Free estimate.

SHOP AT SEARS AND SAVE
Satisfaction Guaranteed or Your Money Back

Sears
SEARS, ROEBUCK AND CO.

Department Store
130 W. 4th St., Williamsport, Pa.
Dial 322-4751

Open 6 Full Days
Open daily 9:30 to 5:30
Mon. and Fri. 9:30 to 9:00

E. KEELER COMPANY

WILLIAMSPORT, PA.

Industrial, Electrical, Plumbing
Heating, Supplies and Machine Tools

Harry S. Nolan, Pres. B. Kenneth McFadden, V. Pres.

BANK OF SOUTH WILLIAMSPORT

South Williamsport, Pa.

SOUND SUCCESSFUL
SOLID

Assets over $8,250,000

Member of Federal Insurance Corp.

Helen D. Broidinger

Clair W. Keefer, Asst. Cashier

Phone 326-1549

F.&A. Silvaani
SALES-SERVICE

1750 E. Third Street
Williamsport, Pa.

APPLIANCES — TELEVISION
AIR CONDITIONING
Radio — Stereo — Portable Phonograph

CONFAIR BOTTLING CO., INC.

1325 Race Street
Williamsport, Pa. 17705

Pepsi-Cola Seven-Up
Diet-Pepsi Like
Kickapoo Joy Juice

BOWLING

It's Great For A Date

Try it at

FAXON BOWLING LANES

1550 East Third Street

REEVES PARVIN & CO.

Wholesale Grocers

Distributors of Knighthood
and Morning Glory Products

301 W. Third St. Williamsport, Pa.

CARL H. STEELE

Distributor of products by Royal
World's Largest Manufacturer of Typewriters
Electric — Standard — Portable

224-226 W. Third St., Williamsport, Pa.
Phone 323-6109

• Service • Sales • Rentals • Supplies

Compliments of

MIKE BARBER SHOP

257 East Fourth Street

Williamsport, Pa.

FIAT **NSU**

BOB'S AUTOMOTIVE SERVICE

PHONE 717 368-2671

R. E. LOWDERMILK

Foreign Car SALES AND SERVICE

27-29 HOWARD STREET MONTOURSVILLE, PA. 17754

SANITARY CHEMICALS

Soaps, Waxes, Disinfectants
Floor Maintenance Our Specialty

CLARKSON CHEMICAL COMPANY, INC.

WILLIAMSPORT, PENNSYLVANIA

HOYER'S PHOTO SUPPLY INC.

Everything Photographic

18 West Fourth Street Williamsport, Pa.

FERRARI'S INN 15

4 miles south of Williamsport on 15

Specializing in Italian & American Food

Serving 7 days a week
from 11 a.m. to 1 p.m.

L. C. BALL TOURS

40 West 4th Street Williamsport, Pa.
Phone 326-0506

Airline and Steamship Reservations
also
Student Tours

Compliments of

THE FIRST NATIONAL BANK OF HUGHESVILLE

FRED R. MILLER BLANK BOOK CO.

403 Court Street, Williamsport, Pa.

Printing - Binding - Ruling
Lithographing
County Record Books and Forms

When books are in need of repair or rebinding, call on us

ALL WORK GUARANTEED

Over 60 years of continuous service

Compliments

of

HANN LITHO-PRINT

the Big N

WLYC – RADIO

Lycoming College Sports

FM Concert Time

1050 AM • 105.1 FM

Better Clothes for Men and Boys

A Fine Appearance is a Priceless Asset

DAVID'S
Williamsport, Pa.

Compliments of

JAKE'S AUTO

Compliments of

MILO'S RESTAURANT

PHONE 322-1607

M. L. SCHLAUCH

40 W. Willow Street Williamsport, Pa.

DOUBLE U STEAK HOUSE

912 Arch Street

Williamsport, Pennsylvania

Hurr's

Complete Selection

of

Fresh Top Quality Dairy Products

WILLIAMSPORT MILK PRODUCTS CO
Hurr's DAIRY
WILLIAMSPORT, PA

BRAIDS for *all* TRADES

LYCOMING BRAIDED FABRICS, Inc.

300 East Church Street

WILLIAMSPORT, PA.

Phone 3-0610

A. INFANTINO

CARPENTER HARDWARE, INC.

414 - 416 Washington Boulevard
Williamsport, Pennsylvania
Phone 323-6350

PRESCRIPTION
DICE DRUG CO. Inc.
DRUGGISTS
WILLIS C. DICE, PH.G.
Dial 323-7707 WILLIAMSPORT, PA.

Compliments of

TONY'S BARBER SHOP

Compliments of

BUCKEYE PRETZEL COMPANY

65 Eldred St. Williamsport, Pa.

LYCOMING PRINTING COMPANY

Incorporated

LETTERPRESS AND OFFSET PRINTERS

410 Penn Street Telephones: 326-9583 322-3933
WILLIAMSPORT, PENNSYLVANIA
Conveniently located — just two blocks from Campus

ANDRUS MUSIC STORE

135 W. 3rd Street
Records — Radios — TV
Instruments — Music — Pianos

O'BRIEN'S HILLSIDE RESTAURANT

R. D. 2, Montoursville, Pa.

WILSON BROS. ARMY & NAVY

Featuring Clothes for the Student
325 Market Street
Williamsport, Pennsylvania

KRANZ CLOTHING STORE

113 West Third Street
Levi's & Wranglers
For Men & Women

ALL NEW

CODER'S CLEANERS

537 MARKET ST.

The Only Dry Cleaner to Offer You All Three { Price / Service / Quality

Specialty Dry Cleaning

Where All Work Is 100% Guaranteed

For Your Finer Garments

MAIL ORDERS ACCEPTED

Typewriters • Adding Machines
Sales and Service

KERMIT L. NOLL

Authorized Dealer for
Smith - Corona Typewriters

Phone: 323-2536
Home: 398-1378

P. O. Box 762
Williamsport, Pa.

DORSETT'S ATLANTIC SERVICE STATION

Washington Blvd. - Franklin St.
Williamsport, Pennsylvania

TRI-STATE DISCOUNT CENTER

Lycoming County's First Discount Department Store
Corner of Dewey Ave. and Memorial Ave.

FAXON LUMBER CO.

1700 E. Pherd Street
"Everything for the do-it-yourself builder."
Phone 323-6171 Williamsport, Pa.

1857
Williamsport
NATIONAL
BANK
A STRONG
Financial INSTITUTION

We cordially invite you to use our complete
Banking and Trust Services

WILLIAMSPORT NATIONAL BANK

WILLIAMSPORT, PA.

Two Convenient Locations —
329 Pine Street and Loyal Plaza Shopping Center

Member Federal Deposit Insurance Corporation

Compliments of

RELIABLE FURNITURE COMPANY

18-30 E. Third Street Williamsport, Pa.

PORTER WELDING. CO.

1651 East Third Street
Williamsport, Pennsylvania

CHAS. L. USMAR

FLORIST — 152 W. Fourth St.
Across from the Lycoming Hotel

Compliments of

COLONIAL MOTOR LODGE

1959 East Third Street

L. L. STEARNS

BENNETT'S ESSO

"For Complete Service"

664 E. Third Street
Williamsport, Penna.
Phone 322-9294

Compliments of

BELL AGENCY

Real Estate **Insurance**

Earl R. Williams, Realtor

47 West Fourth St. Williamsport

Compliments of

A

FRIEND

Member Florists Telegraph Delivery Association

PAUL F. GLUNK'S
COLLINS-RHOADES CO., Inc.

. . . flowers . . .

663 Herdic Street Williamsport, Pa.

"FRIENDLY FULL SERVICE BANKING"

AT

NORTHERN CENTRAL

BANK AND TRUST COMPANY

WILLIAMSPORT, PENNSYLVANIA

Newberry Office
4th and Arch St.

Downtown Office
Phone 326-2611
4th and Pine St.

Loyalsock Office
Washington Blvd. at
River Ave.

Member Federal Deposit Insurance Corporation
Federal Reserve System

NORTHERN WESTERN MUTUAL LIFE INSURANCE COMPANY

Herbert O. Kane
District Agent

Thomas M. Springman
Jerry W. McCallus

Special Agents
For
Lycoming College

Compliments Of

MR. DONUT

BROZMAN'S

Williamsport - - - Lewisburg

Home of "First Fashions First"
For Young - in - Heart Women

Compliments of

VILLAGE TEA ROOM INC.

213 W. Fourth St. Williamsport, Pa.

Air Conditioned

Louise F. Williamson

FOR - REST MOTEL AND RESTAURANT

2701 Lycoming Creek Road Williamsport, Pa.

Area Code 717 - 494-0710

SPECIAL RATES FOR PARENTS !

Restaurant

- New Soundproof Rooms
- Tile Showers - Tubs
- TV - Air Conditioning - Phones
- Kitchenettes

American Express Cards Honored

Always Look to Troisi

For Finer Things For Men

Compliments of

THE SMITH PRINTING COMPANY

COMPLIMENTS OF

Britts
Williamsport

LOYAL PLAZA — ROUTE 220

COMPLIMENTS OF

CHAMBER'S PHOTOGRAPHY

McDONALD'S HAMBURGER

McDonald's

1730 East Third St., Williamsport

SINCE 1924 Be Sure-Insure! Insurors-Realtors

MALLALIEU-GOLDER, INC.

SALES - RENTALS - MORTGAGES - APPRAISALS
BUILDING ADVICE - GENERAL INSURANCE

424 WILLIAM STREET • WILLIAMSPORT, PA. 17701
PHONE: 326-5167

For the Finest in Carpets and A Square Deal
Call Bob and Glen - The Carpet Men

QUALITY CARPET HOUSE

125 W. Fourth St.
Williamsport, Pa.

FOR SHOP AT HOME SERVICE
CALL 323-3573 or 323-2079

J. S. RUDNITZKI, INC.

123 West 4th St.

The Diamond Center of Williamsport
Since 1905

Diamonds - Watches - China - Crystal

ARE LOOKIN

COMPLIMENTS

OF

I. F. C.

PATRONS

Mr. and Mrs. Peter Nagurny

Anonymous Parent

Mr. and Mrs. Donald L. Williams

Mr. and Mrs. C. Walter Kinsey

Rev. and Mrs. Vincent W. Watson

Mr. and Mrs. August W. Gross

Mr. Dow Wilson

Mr. and Mrs. C. Richard Miller

Mr. and Mrs. Henry E. Podsen

Mr. John Weber

Mr. and Mrs. Raymond Van Lenten

Mr. and Mrs. Robert Bosdyk

Mr. and Mrs. Kenneth Depuy

The Rev. and Mrs. Leighton E. Pitkin

Mr. and Mrs. Ralph S. Krouse

Rev. and Mrs. George Norman Hippel

Mr. and Mrs. Alex Hutchinson

Mr. and Mrs. L. Carl Lechliter

Mr. and Mrs. Charles E. Pugh

Mr. Wade W. Pugh

Mr. and Mrs. Edward Foley

Mr. and Mrs. J. E. Alber

Mr. and Mrs. Walter M. Irvin

Congratulations — Mrs. John Wetzel

Mr. and Mrs. Herbert N. Baker

Mr. and Mrs. Jack B. Bryerton

Mr. and Mrs. Richard Krebs

Mr. and Mrs. Clayton Hyser

Mr. and Mrs. Alvord D. F. Stearns

Mr. and Mrs. Richard C. Wagner

Mr. and Mrs. Earl Calloway

Congratulations and Best Wishes to the Class of '67 — Mr. and Mrs. Reginald Palmer

Mr. and Mrs. Philip Bessor

Mr. and Mrs. Frederick W. Stolz

Mr. and Mrs. Howard R. Baldwin

Mr. and Mrs. William Anderson

Mrs. James F. Meyers

Mr. and Mrs. J. McGlasson

Mr. and Mrs. William W. Fellers

Mr. and Mrs. Harold Nordberg

Mr. and Mrs. Carlton Ellms, Jr.

Mr. and Mrs. Ralph T. Gerhart

Mr. and Mrs. Herbert Howe

Mr. and Mrs. Elmer A. Young

Mr. and Mrs. Henry J. Fregly

Mr. and Mrs. Leslie Kimmich

Mr. and Mrs. Edwin H. Freas

Mr. and Mrs. Elmer K. Schwartz

Mr. and Mrs. Raymond C. Louer

We are exceedingly proud to be the parents of a Lycoming grad.— Martha and Harvey Smith

Mr. and Mrs. Albert Spear

Mr. and Mrs. Wilbar M. Whitney, Sr.

Mr. and Mrs. Robert F. Siebert

Mr. and Mrs. Thomas E. Cease

Mr. and Mrs. Paul Straka

Mr. and Mrs. Earl D. Brightman

Mr. A. Prescott Halsey

Mrs. Dorothy Dunning

The Rev. and Mrs. Kenneth R. Boohar

Mr. Herbert R. Otto, Jr.

Mr. and Mrs. Harold Nordberg

Best Wishes — Mr. and Mrs. A. J. Hill

Mrs. Patrick M. Ronca

Mr. James C. Taylor:

Bill, would you believe? I did.

Mrs. James C. Taylor:

It's a real Happy Birthday, Bill.

Grier C. Taylor:

Bill, you look "groovy" in that cap and gown.

Mr. and Mrs. James J. Nash

Dr. and Mrs. Edward M. Jones

Mr. and Mrs. George W. Lyon

Mr. and Mrs. J. H. Dunkle

Mr. and Mrs. Richard J. Vanderlin

Mr. and Mrs. Mott Peck

Mr. and Mrs. James M. Norton

Mr. and Mrs. James M. Fisher

The Reverend and Mrs. William McLean Twiddy

Mr. and Mrs. Carroll Frampton

Mr. and Mrs. Ralph E. Zeigler

May God bless our wonderful son and all the members of the class of 1967 — Mr. and Mrs. Thomas E. Cease

Dear Parents,

The staff of the ARROW would like to thank all of you who have subscribed to our Patron Page. Your financial and moral support has helped us greatly in putting together this yearbook.

Congratulations to you, the parents of this graduating class.

Sincerely,
The Arrow Staff

Discount Office Equipment
Food Service Equipment
Commercial Refrigeration
Furniture & Supplies

EQUIPMENT MANUFACTURERS, INC.

487 Pine Street Williamsport, Pa.

MOLLY BASTIAN GIFT SHOP
Unusual and Distinctive Gifts For All Occasions
Corner West Fourth and William Streets
Williamsport, Pa.
We Welcome All Brides To Join Our Registry
Lenox China and Crystal

RALPH B. GRAMMER, INC.
JEWELER

148 W. Fourth St. Williamsport, Pa.

SOMERVILLE

32 W. 4th St.

326-4477

Compliments of

OTTO BOOK STORE

J. C. GRENNYA
JEWELER

46 W. 4th St.

the finest in Graphic Printing

Commercial Printing Division
GRIT PUBLISHING COMPANY

Letterpress / Offset
Engraving / Designing
Williamsport, Pennsylvania 17701

KELCHNER'S

127 W. Third

State Theater Building

Compliments of

LUCIEDECKER DRESS SHOP

Williamsport

CENTRAL MUSIC STORE

Seimer & Bundy Instruments

Complete line of records & tapes

VIEUX CARRE
COFFEE HOUSE

7-7 DAILY 7-9 MON. & FRI.

Serving Platters and Sandwiches

Compliments of

BRYFOGLE'S FLOWERS

11 W. 4th Street

Ph. 322-4201 Williamsport

Hist.
LD
3131
.L9
A3
1967

[92500]

DOES NOT CIRCULATE

The Arrow.

Hist.
LD
3131
.L9
A3
1967

[92500]

DOES NOT CIRCULATE